TOMOKAN 1961

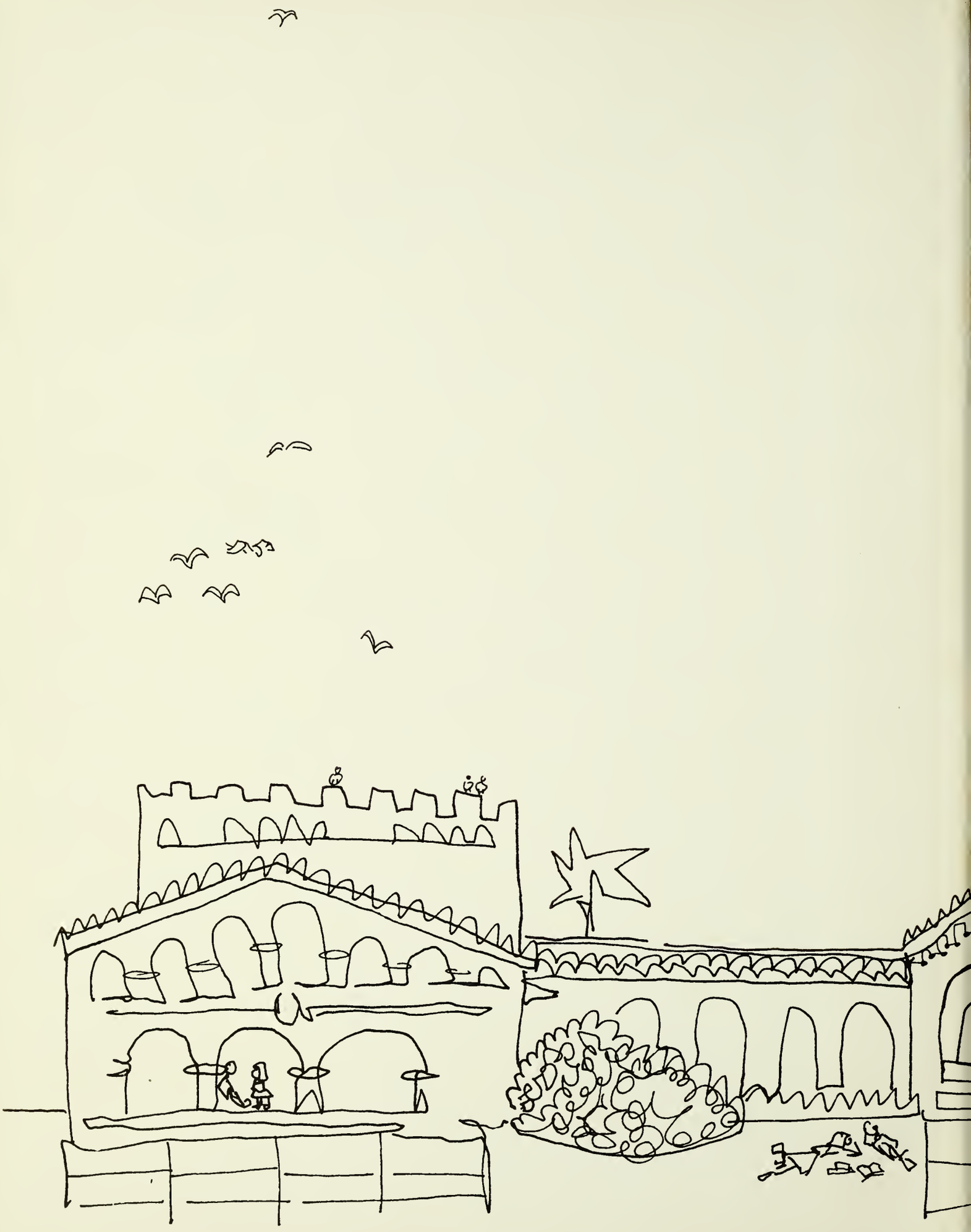

SWAN

Digitized by the Internet Archive
in 2014

https://archive.org/details/tomokan1961roll

Fall Chapter

1961 Tomokan

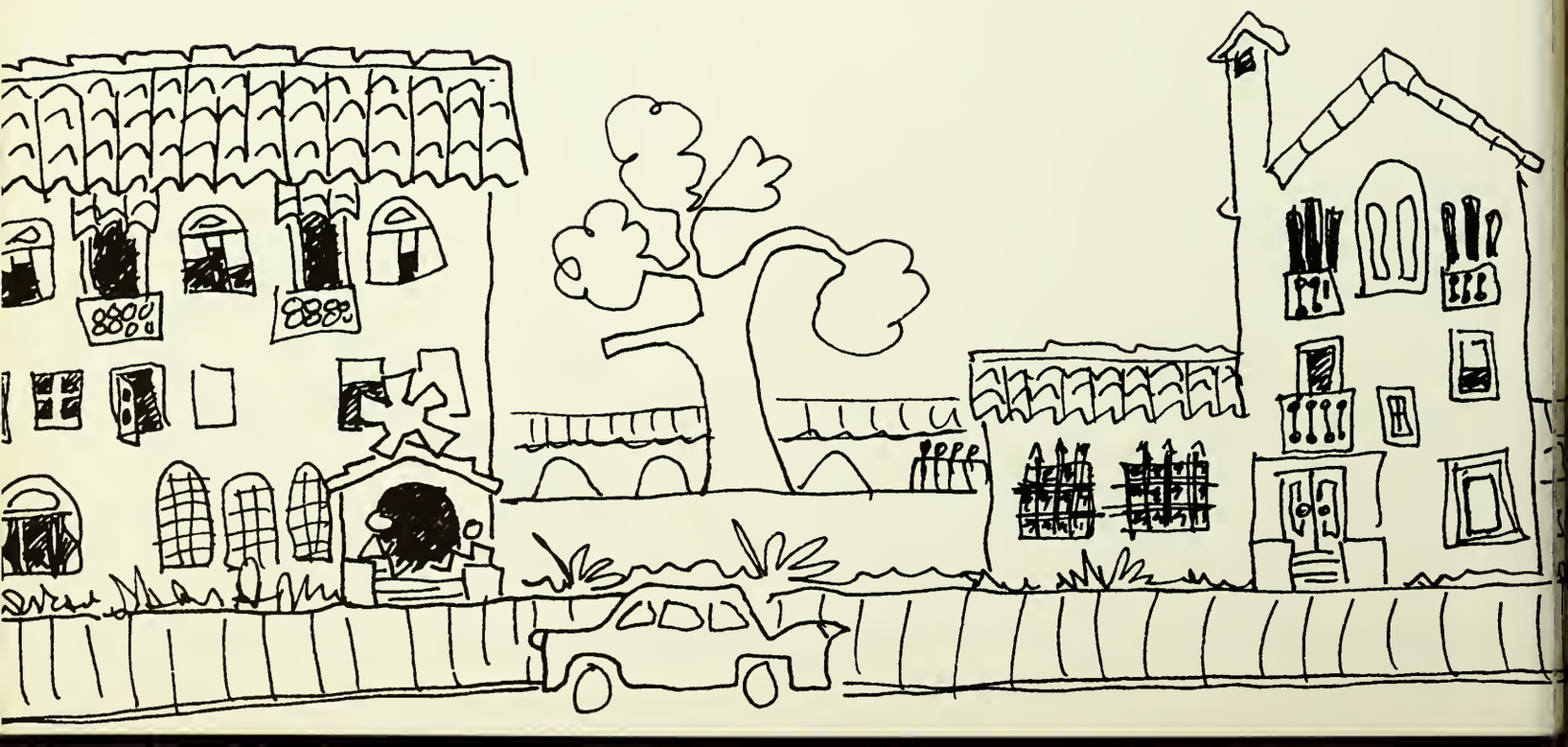

Rollins College

Winter Park, Florida

Adviser- Dr. Sanderlin

Art Editor- Jim Swan

Business Manager- Nick Longo

Editor- John Looby

The fall brings a new college year and new faces,

but also familiar figures doing familiar things.

There are the duets and choruses of friendship,

the games and enthusiasms of spare time.

There is the chaos of a small

room that will be the hub of a universe

of endeavors for a time.

The mingled emotions of Rush . . . the anxiety of a

scholar over his work . . . the nuggets

of learning dropped . . . the circle widens . . .

NO PARKING
IN - CIRCLE

Take a course, and a professor; then add enthusiasm: the result is enlightened education.

Student respect focuses on the professor whose dedication to his chosen field did not end with acquiring a diploma. The ability of men like Dudley DeGroot to discover new facets, new dimensions to his subject and to present them with a vital, relevant humor, the dedication of Arthur Wagner to the transference of his knowledge, or the physical energy and mental

MR. WAGNER

vitality of Norm Copeland, all serve to emphasize that enthusiasm and sincerity can sell anything, even education.

These men are innovators. The examples they set often spark the intellectual curiosity that means the difference between the merely capable student and the scholar.

The enthusiasm of strong, vigorous minds applied with interest to the otherwise everyday business of teaching is the fountain of perpetual youth and knowledge that perpetuates the desire for wisdom.

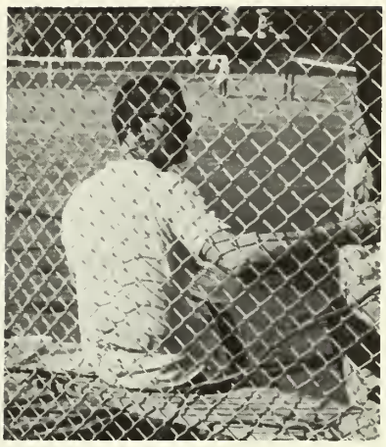

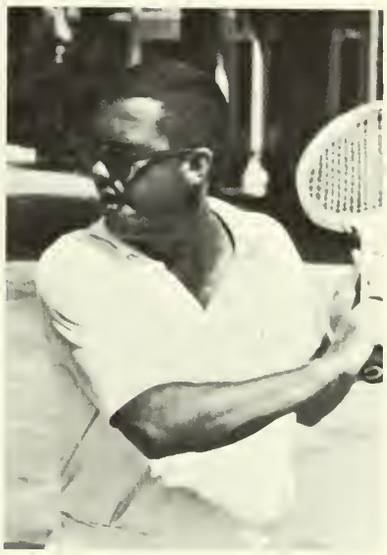

MR. COPELAND

DR. DEGROOT

A warm welcome brings a smile . . . but laughter fades as placement tests begin . . . so you want to be Queen for a Day . . . the Freshmen Talent Night adds a cool beat to a hot week . . . always a gentleman, at least on the first day . . . as usual the center was headquarters for cokes and subtle rush. . . .

ORIENTATION

MISS JACKIE BROWN

The appeal of the Rollins coed lies in a kind of personal charm that radiates in a smile or a look . . . it is a vigorous, swinging walk . . . an open, visionary look . . . a warm, vital humor . . . the sum total of this wholesomeness that teases at the edge of maturity is the promise of the woman to come . . .

FRESHMEN

Jim Carney

Art Cornell

Penny Moore

Ed Welsh

PRESIDENT
Jim Carney
VICE-PRESIDENT
Art Cornell
SECRETARY
Penny Moore
TREASURER
Ed Welsh

Ted Aborn

Larry Abraham

Ron Acker

Duane Ackerman

John Albright

Barbara Aldredge

Susan Altman

Paul Anderson

Dwight Andrews

Gay Andrews

Gerry Appleton

Mary Arms

Elke Arndt

Alec Arnold

Susan Bair

Robert Balink

Jean Barnetson

Frank Beebe

Skip Beisler

Katie Benson

Nold Birch

D. Birmingham

Billie Bishop

Jane Black

Robert Blaisdell

Newton Blakesley

George Blasius

Carrie Bliss

Sally Bolce

Ann Breathwit

Rick Boschen

Diana Boyd

Jerrie Brannon

Shaye Bolton

K. A. Breithaupt

Suzy Bridge

Earle Brockelsby

Jackie Brown

Robert Brown

Sandy Brown

Missy Brownback

Cordelia Bruce

Rich Buckley

Douglas Byrne

Gloria Caminiti

Sue Camp

Arleen Capitani

Daniel Carr

Vince Catalano

Walt Cherry

Dave Chinoy

Thomas Chomont

Gary Choolgian

Jeff Clark

Kattey Classen

Zoe Cleveland

Sue Colquhoun

Dave Connor

Virginia Cook

Jim Cook

Ed Corballis

Gary Corn

Chet Cornwall

Carol Council

Peter Cumbie

Barbara Curcio

Pauline Curry

Margie Daniel

Jon Darrah

Ann Davidson

Steve Deane

John Dell

Rusty Deming

Dabney Depkin

Bob Detling

Barbara Diller

Susan Dix

Barbara Dixon

Tom Doolittle

Peggy Doyle

Bob Drambour

Wendy Draper

Steve Dreyer

Mike Dunn

Betty Durgom

Ed Elicker

Jim Emerson

Steve Erickson

Roberta Evans

Florence Eveslage

Enrique Fajardo

Louis Farrelly

Gene Faubel

Jane Faxon

Dolly Ferriday

John Filbert

Regina Fine

Gay Finney

Leslee Foster

Donna Fowler

Chet Frank

Fred Frederic

Anne French

Craig French

Andy Frerichs

Rusty Friedman

Peter Gannon

Ann Garcelon

Georgeann Gay

Bert Gelfand

Lois Genovese

Butch Gibbs

Martha Gill

Mary Gilliam

Charles Girk

John Gitlin

Tom Glow

Frank Goldstein

Linda Goll

Ken Graff

Jeff Graves

Roger Gray

Sally Gray

Ralph Green

Ralph Grieco

Don Griffin

Richard Griffith

Jonnie Grubb

Pat Hahn

Carl Haines

Cecil Hale

Pete Hall

Roger Hammond

Cindy Hann

Doris Hardy

Dave Harkness

Virginia Harpst

Connie Harrell

Barbara Hartzell

Jane Hathaway

George Hawker

Allan Hawkinson

Susan Hay

Terry Hay

Liz Hehre

B. T. Heineman

Francie Heinze

Brainerd Hencken

Carol Hess

Bob Heydt

Barbara Hogan

Buell Hollister

Kate Holmes

Nancy Honeycutt

Ada Marie Horton

Bill Houlihan

Mike Howson

Wally Hubbard

John Hughes

Joe Iarrobino

Betty Lou Irby

Dave Ireland

Lis Jacobsen

Sue Jekel

Emily Jenkins

Grant Jennison

Elvin Johns

Lynne Johnson

Missy Jones

Cam Jones

Diana Jones

Alden Jordan

Marion Justice

Lydia Kaiser

Vivien Kanter

Rick Keller

Connie Kelley

Oran Kelley

Bette Kendall

John Kennedy

Robert Kirouac

Starr Klein

Jeff Kline

Alan Knight

Margie Knight

Sally Jo Koppein

Ingo Kozak

Doug Kuehn

Dee Lalow

Manlio Latartara

Charles Lathrop

Bill Law

Elaine Lawrence

Ginny Lawrence

Rick Lees

Gil Lewis

Marcie Lindstrom

Catherine Lloyd

Nelson Long

Jim Long

Karen Loveland

G. Lungershausen

Diane Manning

Sherie Mason

Tess Massie

Lee Matherly

Judy Mathews

Joan Maurey

Marjorie Maynard

Fred Mayer

Polly McAboy

Maria McAlister

Jo Ann McDonald

John McIlvaine

Ellen Meadows

Aimee Meier

Liz Meliski

Marilyn Merkel

George Mettler

Barb Miller

Stephanie Mills

Gary Mislick

Ellen Montague

Jane Morgan

George Morosani

Charlotte Morris

Rich Morris

Ronald Morrisseau

Lin Morss

Jim Mosher

Joseph Mozzer

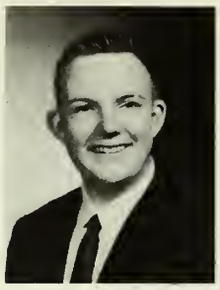
Robert Nansen

Dave Nelson

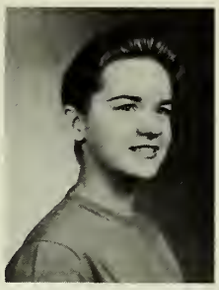
Jeannine Neubert

Kim Nicol

Martha Niepold

Penny Oakes

Maureen O'Brien

Sallie Off

Cooper Oliver

Susan Omansky

Pete Osborne

Martha Page

Bob Paola

Sara Parkey

Ann Parson

Cis Peacock

Bob Peck

Linda Peterson

Jinny Petrin

Loren Pettus

Gail Phillips

Charles Pitt

Roger Plosa

Virginia Pogue

Joy Porta

Doug Prevost

Reed Pumpelly

Pat Purdy

Sally Quarles

Matt Quay

Pete Ranes

Jill Raymond

Charles Redding

Gordon Regan

Judy Richardson

John Richter

James Richard

Bill Riley

Dan Ritter

Judy Robb

Gary Robinson

Mary Robinson

W. C. Robinson

Scott Rogers

Jack Roth

Lee Russell

Betty Ruykhaver

Bobbie Sanderson

Virginia Sands

Kim Sankey

Steve Schoen

Joe Schulman

Tuni Sciortino

Nancy Scott

Jo Scribner

Clayton Seadeer

Steve Searles

Carol A. Semmons

Ronnie Shattuck

Tim Shepherd

Billy Slemons

Judy Smith

Mary Smith

Lucy Smith

Jeannie Snyder

Judy Sorrell

Frank Steadman

Jane Stephens

Kathe Stone

Nancy Stone

Bob Stone

Ken Strickler

Roger Such

Rocky Sullivan

Eugene Sullivan

Larry Summerfield

Harold Sumners

Lenny Suskin

John Swanson

Dave Tanchuk

Martha Tate

Lana Templin

Robert Terwilliger

Marilyn Thomas

Nancy Thompson

Sue Todd

Robert Thrall

Mary Ann Trimble

Bill Truesdale

Alison Ullman

Craig Usas

Marcia Vallet

Pete Vandeveer

Merton Van Pelt

Evelyn Vaughn

Jim Veasey

Tim Wakeman

Jim Walker

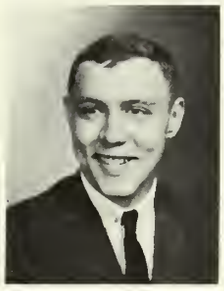
Ron Walker

Bronnie Warren

Vicki Weeks

Betty Welsh

Al White

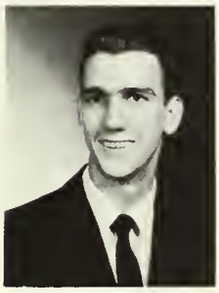
Don Whitehead

Chip Whiting

Clark Wilcox

Charles Willard

Joan Willen

Kip Willett

Judy Williams

Sue Williams

Nadeen Windsor

Carol Wingate

Gary Woodhead

Diane Woodward

John Woodward

Jane Yancey

Larry Yellen

Jan Zeugner

Frank Zimmerman

Pat Zimmerman

Meg Zimmerman

SOPHOMORES

PRESIDENT
Peter Kellogg
VICE-PRESIDENT
Leon Hollon
SECRETARY
Karen Parachek
TREASURER
Frank Dunnill

Peter Kellogg

Leon Hollon

Karen Parachek

Frank Dunnill

Steve Anderson

Butch Avdoyan

Kit Bailey

Joe Bennett

Linda Bernstein

Carol Blackman

Jim Bleyer

Vicki Boggs

Breck Boynton

Don Brown

Bill Camp

Virginia Campbell

Bob Carlson

Jan Carstanjen

Dennis Casey

Sandra Chiles

Ellen Cohen

Allan Coltman

Hoppy Conner

Cathy Cornelius

Patricia Corry

Sue Curtis

Pete Davenport

Ellen Day

Sue Deasy

Astri Delafield

Dianne Dicks

Tom Donnelly

Gerald Dozier

Marilyn Fisher

Bob Fox

Kathy Franck

Jody Frutchey

Sue Goodier

Bob Grabowski

Jane Graff

Jerry Green

Gwynette Grier

Susan Hall

Jim Hamilton

Tony Hammock

Joan Harney

Crick Hatch

Claire Heald

Jo Heltzel

Linda Hicklin

High Hope

Dave Hines

Miles Hisiger

Larry Holecek

Paula Horowitz

Lucy Hufstader

Jerry Hunter

Dana Ivey

Glancy Jones

Judy Jones

Sandy Jordan

Dale Justice

Mary Kauffman

Jo Kennedy

Lauren Kiefer

Jeans Kissling

C. Klemperer

Sandy Krumbeigel

Barry Lasser

Stella Levy

Dave Lindeman

Sandy Lipkin

Al Lipsky

Paddy Livaudais

Ibby MacLeod

Bonnie MacMillan

Larry Magne

Mike Maher

Pete Marino

Bob May

Sherry McMath

Jane McDowell

Marsha Mead

Missy Mead

Mariellen Mercke

Judy Messeroll

Mary Mills

Mo Minnett

Pam Moffett

Mike Moore

Katie Moore

Richard Moore

Grita Morales

Penny Morse

Marilyn Mulford

Terry Murphy

Joan Murray

Don Nesbitt

Claude Nicholls

Joan Norvell

C. Ondovchak

John Ott

Lucie Palmer

Charlotte Paull

Garry Payne

Sonny Peacock

Judy Pollock

Steve Powers

Sandy Rainey

Roger Ray

Dan Reagan

Robert Reisig

Betsy Reutter

Sue Reynoldson

Dick Rhodes

Ned Rollins

William Routh

Jane Ruble

Ed Rupp

Rhoda Salinger

Ken Salman

Martha Sample

Sally Schreiber

Helen Scott

Pat Seacat

Samuel Singleton

Roger Sledd

Sandra Smith

Joan Spaulding

Karl Spence

Mary Jane Squires

Dee Stedron

Jeff Stoddard

Bill Taggart

Dave Talley

Gerald Thompson

Alice Timberlake

Nat Tracy

Anne Vogt

Susan Wallis

Arnold Weber

Tom Weber

Judy Wells

Carol Wiese

Nick Williard

Bebe Willis

Posey Wilson

Barbara Wolcott

Jay Zurfleigh

JUNIORS

PRESIDENT
Jack Sutliff

VICE-PRESIDENT
Ruth Lynn Whittaker

SECRETARY
Paula Jones

TREASURER
Diane Scott

Jack Sutliff

Ruth L. Whittaker

Paula Jones

Diane Scott

Hal Abbott

Jeanne Abendroth

Miguel Alegre

Mary Amick

Bob Anderson

Bob Arnold

Andrea Bagley

Mike Bailey

Ed Bath

Barbara Batman

Barbie Behm

Leila Belvin

Patty Boyd

Kris Bracewell

Ted Bradley

L. Breckenridge

Bob Bricken

Lynda Bridges

Matt Carr

Ed Chandler

Joan Chase

Whit Chase

Cece Cole

Rich Cole

Dave Colton

Dave Cooper

Jim Cooper

D. Coutsolioutsos

Conrad Cowart

Connie Cowdery

Janet Cummings

Ginny Davenport

Jeanne Deemer

Otis Delaney

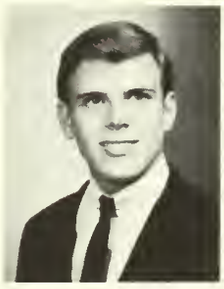
Tim Dewart

Merry Lee Dixon

Silvia Dubois

Jack Freese

Mary Gadway

Duane Galbraith

Karen Gaumer

June Gittleson

Gwyne Godtel

Bruce Greene

Robert Haines

Nancy Harding

Betsy Harshaw

Susan Hartley

Bruce Hasnas

Susan Hazard

Larry Heiden

Barbara Hess

Arthella Hines

Renee Hotard

Bill Houston

Charlet Davenport

Enrique Huber

John Hughes

Amelia Hunt

Georgianna Hunter

Dan Jackson

Kathleen Johnson

Dennis Kamrad

Anne Lynn Kettles

Doug Kidd

Erik Kroll

Rohn Lady

Rolly Lamontagne

Ann Lanston

Bill Lauterback

Ed Leal

Jesse Lee

Talbot Lovering

Lynn Maughs

Ann McCarthy

Art McGonigle

Alyse McKay

Icantbe Made

Maury Merkin

John Mirras

Hank Molt

Clay Nicolayson

Shay O'Beirne

Pat Parrish

Tom Parrish

Gloria Pasternak

Mike Proudfit

Ann Puddington

Linda Qualls

Rae Reed

Rick Reitzas

Gail Retzer

Lee Rogers

Judy Saunders

Sam Scales

Mike Schneideman

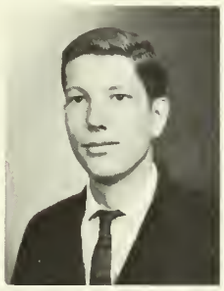
Jeff Sellon

Christy Sheffield

Gerry Shepp

Jean Smith

Marjorie Smith

Bonnie Stewart

Larry Strimple

Ida Mary Stringer

Jim Swan

Ralph Tanchuk

Pat Teague

Shoreen Tews

Nini Thompson

Jaye Tourgee

Jo Ann Wagner

Winky Williams

Walter Wirth

Ellie Wise

Sally Zuengler

RUSH

Someone said you were lucky to pledge . . . Do I have to swallow any goldfish?

Maybe I should call Mother . . .

You'd think they'd be subtle . . . Sorry, private party!

What's the matter—like man—don't you dig the cool life?

$E=mc^2$—so simple . . .

Open mouth, insert foot!

Up the chimney he rose . . .

You just adore Paderewski and yogurt!

Σ.N., ΔX, Tongue Trophy . . . Now what?

Fears . . .

Tears . . .

Cheers . . .

for Years . . .

Name's Scales . . . Glad to meet you!

INTER-FRATERNITY COUNCIL

Acting as combined co-ordinator and evaluator of rules during men's rush, the Inter-fraternity Council serves to relate fraternity activities to campus life; diverting rush time energies into projects beneficial to the campus.

I.F.C. consists of President, Bruce Aufhammer; Chick Guerrero, Leon Hollon, Dean Vermilye, Charlie Bent, John Hughes, Rich Cole, and John Hirsh.

PAN-HELLENIC COUNCIL

Panhell is a college-wide bond. Ventures, together toward common ideals during women's rush activities raise social and scholastic standards throughout the college, serving to benefit not only the individual and the group, but the college community as well.

Panhell consists of President, Liz Jacobs, and Dean Watson, front row; back row—Ruth Lynn Whitaker, Bonnie MacSwan, Jane Goodnow, Barbie Walker, Linda Qualls, Sue Scribner, Babs Bertash, Joan Chase, Ginger Cornell, Gayle Jordan, and Paula Jones

GREEKS

I LED THREE LIVES.

SHALL WE DANCE OUT ONTO THE TERRACE?

WHAT WE'VE GOT IS CALLED TOGETHERNESS.

YOU SAY YOU JUST RAIDED X-CLUB?

ALPHA PHI

Welcome to the happy little sanitarium . . . Alpha Phi is thinking of getting musical comedy rights to their intramural games . . . Actives are still thrilled over the fine pledge class . . . Carol Semmons received Best Pledge, Mary Ann Trimble, the Scholarship Award . . . Our newest bid for attention, "I Like Alpha" buttons . . . Funny Runny made chairman of the Fiesta Fashion Show . . . Kris was chosen Sigma Nu Queen of Hearts . . . Now that Pits is on the stick, she's added a light and horn . . . Heard on a hayride: "Ouch, don't hold my hand, you're hurting my guitar callouses" . . . Once again with the support of the campus the Heart Fund Drive was successful . . . Sally to Plastered Paris: "How can I conquer Troy and hold up my toga at the same time" . . . Gritch is wondering about the origin of her name . . . Some actives who purchased slaves at the pledge Slave Auction took the term literally . . . Rock Springs will never be the same . . . A love affair: Posy and 1812 . . . Mary Goodall starred in *Brigadoon* and made Rollins Players . . . Bonnie made Theta Alpha Phi . . . Krene made a run . . . bongo sessions at midnight, OR who put the crack in the maracas . . . What else do the simple folk do? . . .

ALPHA PHI TOJOUR—*First row:* Bonnie McSwan, Barbara Walker, Marilyn Koepke. *Second row:* Martha Page, Judy Klein, Betty Lou Irby, Ann Parsons, Joan Murray, Sally Baker, Posy Wilson, Mary Kauffman, Mary Ann Trimble, Martha Gill, Marion Justice. *Third row:* Kristen Bracewell, Flossie Eveslage, Judy Pollack, Salli Gottlieb, Lana Templin, Sherry McMath, Sally Gray, Chris Antilla, Lois Genovese. *Fourth row:* Krene Shallenberger, Sallie Off, Mary Goodall, Lauren Kiefer, Pat Parrish, Barbara Diller, Carol Semmons, Lee Matherly, Mary Carolyn Gilliam, Ann French.

DID YOU HEAR—NATIONAL TOOK THEIR CHARTER AWAY.

I KNEW THAT LIBRARIAN WOULD CATCH US.

COME UP AND SEE MY ETCHINGS?

8 OUT OF 10 DENTISTS REPORT FEWER CAVITIES.

CHI OMEGA

X plus a Ω equals the happiest group on campus . . . Ginny was proposed to in Harper's . . . Diane is getting in shape for the near future by collecting laundry . . . Pat taking trips to see Dick . . . Sandy keeps tabs on the red convert with binoculars . . . Patty surrounded by loving birthday presents . . . Bebe hasn't gone "North to Alaska" yet . . . Susie favors Joe's . . . Carolyn's nose buried in her Bride Magazines . . . Behm's many letters to Atlanta . . . Wyatt in the restaurant business . . . Ceci is waiting for a gold band . . . Sis always dining out in style . . . Jo streaking in her Thunderbird . . . Katie and Krum—the suitcase cases . . . Maggie and her camera made Who's Who . . . Glancy has been receiving mysterious phone messages . . . Bonnie's pin is usually there . . . Goon and her Blue Comet . . . Dinny blushes when called Mrs. F. . . . Sally's new blond tresses . . . Missing articles turned up in the pledges! Treasure Chest . . . Goll moved down frat row . . . Missy: our Miss Rollins candidate . . . Starr is our star pitcher . . . Judy's motto: "Make mine H_2O." . . . Yancey loves her fuzzy blue sweater . . . Ginny Davenport—our first pledge with long grey hair . . . Sue likes them suave and continental . . . Chi Omega, yours forever . . .

The CHI OMEGAS are: 1st row—Patty Boyd, Patti Barth, Gail Jordan, Ginny Willis, Sally Hunt, and Carolyn Alderson; 2nd row: Ginny Cook, JoAnn Wagner, Ginny Davenport, Sandy Brown, Barbara Behm, Getty Durgom, Judy Richardson, Linda Goll, Bebe Willis, Susie Wallis, and Dinny Boyd; 3rd row: Sandy Wyatt, Barbara Wolcott, Maria McAllister, Judy Robb, June Gittleson, Sis Peacock, Sharon Booz, Glancy Jones, and Katie Moore; 4th row: Maggie Carrington, Missy Jones, Pat Seacat, Cece Demetree, Cam Jones, Jane Yancey, Starr Klein, Jane Graff, Jinny Petrin, and Diane Scott.

IF IT WEREN'T FOR THE INVISIBLE PROTECTIVE SHIELD . . .

ONCE UPON A MATTRESS.

WHAT'S COMING OFF NOW?

WE CARE ENOUGH TO SEND THE VERY BEST!

DELTA CHI

Cool Ginny kept cool Rich warm . . . Clay divided his year . . . Dolly and cartoons . . . Tom found need for a bigger car . . . Dan made friends with Mabrey . . . Hank sold his hair to Alberto VO[5] . . . Demetrious, extorting money from Greece . . . Rick got married; we saw him no more . . . Coltman still on Pro . . . Bob may graduate . . . Breck formally dines at Anderson's . . . Clark "shot down" in N.Y. . . . Tom and Linda talk baby talk . . . Craig's had so much fun that he's now engaged . . . Nelson the fly zipped around the wall . . . Rickhard found that grades won't come by remote control . . . Kellogg dreams of sandy beaches with long gone Sandy Baker . . . Bill Bear found diapers a tight fit . . . Frank never says much . . . The Frog found it a long hop to Garcelon . . . .Doug quit baseball for girls, then quit girls; now what? . . . Enrique discovered a two seat car big enough . . . Jon not pining, but Oaking . . . Bill Law watered the shrubs . . . Heydt couldn't put up with mediocracy . . . What can be said about Larry? . . . French found living off campus more exciting . . . Tim always got in early . . . Ed has shorter leash for '61 . . . Rich's once empty, bucket seat has been nicely filled . . . Hal in love.

Members of the Delta Chi fraternity: *1st row,* Jamie MaGirl, Tim Dewart, Edgar Leal, Pres., Hal Abbott; *2nd row,* Doug Prevost, Al Lipsky, Enrique Huber, Jon Swanson, Ken Graff, Bill Law, Bob Heydt, Larry Abraham, Draig French, Allan White; *3rd row,* Bill Truesdale, Rick Rickard, Tom Parrish, Breck Boynton, Bob Bunim, Demetrias Coutsolioutsos, Dan Jackson, Clay Nicolyson, Talbot Lovering, Dave Conners, Bob Dickey; *4th row,* Pete Kellogg, Craig Usas, Clark Wilcox, Ed Corbalis, Larry Magne, Al Coltman, Hank Molt, Tom Doolittle, Rick Lees, Rich Buckley, Cope Garrett.

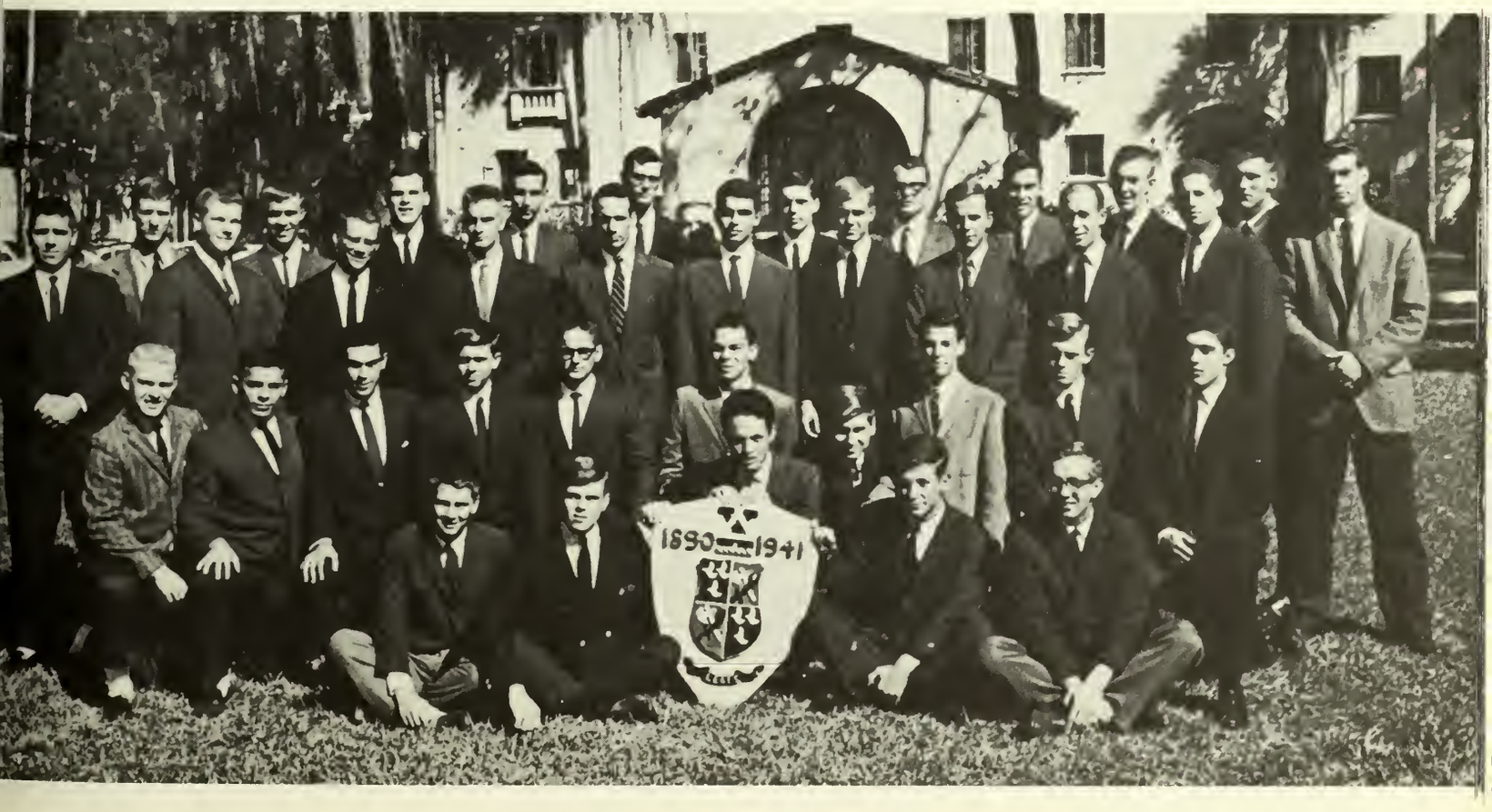

BLESSED ARE THOSE WHO GO 'ROUND IN CIRCLES.

THE MOUTH.

COULD THIS BE A MARLBORO MAN?

ALL IN A NIGHT'S WORK.

GAMMA PHI BETA

The Teahouse of the Crescent Moon started the year off . . . At long last Babs and Ginger set the date . . . Jaye trained the pledges in choral reading and provided beanery entertainment for the KA'S and Lambda Chis. "Some*body,* I'm through," was the cry from Grita, while Kitty donned the white robe and terrified the irreligious with her J.C. act . . . 'Long about midnight the streets of Tallahassee saw Adaire and Leila playing the "pajama game" . . . All this while Klemp "fiddled" with the motel manager . . . Jamie cut her hair, etc. . . . "How many freckles this time, Betsy?" . . . Lynn played politics; Sue Todd just "played" . . . "No, the sandwich man hasn't come yet, Helen" . . . Gail succumbed to the lure of Genius Drive, while Robin did a bit of luring herself and Ginny kept things "strictly platonic" . . . "How do you tell the sex of hamsters?" . . . Mimi is our five foot, one-hundred twenty-eight pound mouth . . . Pauline pizzad and Liz "matched us beer for beer" . . . Scrib became a senior and acquired a junior . . . Roaches are "out" and ants are "in" . . . "But, Foltz, we just had a housemeeting!" . . . "What scrapbook?" says Mar . . . The seniors leave and with them the mustache on Mother Strong.

The Gamma Phi's are: foreground, Kitty Ondovchak, Babs Bertash, Lynn Maughs; *1st row:* Mimi Thomas, Leila Belvin, Sue Todd, Tuni Sciortino, Mar Fairchild, JoAnn Scribner, Helen Scott; *2nd row:* Jo Kennedy, Nadine Windsor, Ann Smith, Jamie Henry, Ginny Lawrence, Robin Robinson, Claire Heald, Gwynette Grier, Betsy Reutter, Liz Meliski, Pauline Curry, Bronnie Warren, Jaye Tourgee, Connie Kelly, Carolyn Klemperer, Ginger Cornell, Barb Miller, Jean Barnetson, Barbie Jo Aldredge, Adaire Lehmkuhl, Grita Morales, Mary Foltz, Gail Retzer.

TELL US THE STORY ABOUT THE REBELS AGAIN!

ME TARZAN, YOU JANE!

WHAT DO YOU MEAN, YOU DON'T DRINK?

"K. A., WON'T YOU PLEASE COME HOME," SIGNED: HARPERS.

KAPPA ALPHA

There are no Kappa Alpha's down in hell, hell no . . . Walt Cherry minus bathing suit . . . What about Theta signing out to Whit's house . . . The Whole World is a Stage by Crick Hatch . . . Jim and Pete, or Christmas in Boston and spring in Texas . . . B.T., tennis lessons by Lynn . . . Billy and the obstacle course . . . Pat and Jim: Where the boys are . . . Do a job, Louis . . . Leif Ericson and his barge, Chari . . . Alec and my own true love . . . How many bottles were there, Berliner? . . . ten thousand . . . Chi O girl, came home early because she ran out of . . . Jerry Frazier . . . Saturday Night is the loneliest night of the year by Bob Balink . . . Jordon and Sands of time . . . Andy, biggest man, dates littlest girl . . . Dan, the Blond Scowl . . . Art: first V.P. . . . Rick went overboard for crew . . . Conrad and JFK . . . friends . . . Jim and the Case of the Reluctant Miss Fiesta Candidate . . . Chick, Don, and the cigarette lighters . . . Frank, are you your sister's keeper? . . . Save your confederate money . . .

The KA's are, *First row:* Frank Healis, Chick Guerrero, Jim McDermott. *Second row:* Crick Hatch, Jeff Clark, Dave Lloyd, Art Cornell, Jim Brooks, Bill Kahn, Billy Slemons, Jan Carstanjen, Rick Boschen, Chuck Berger. *Third row:* George Hawker, Steve Serles, Rodney Dillard, Whit Chase, Matt Quay, Hank Hencken, Pat Zimmerman, Jeff Stoddard, Jay Banker, Conrad Cowart, Louis Farrelly, Steve Ericson. *Fourth row:* Roger Such, Jim Carney, Alec Arnold, Jerry Dozier, Rodney Chabot, John Berliner, Jerry Frazier, B. T. Heineman, Bob Balink, Walt Cherry, Bishop Jordan, Dyer Moss, Andy Ferrichs, Dan Ritter.

LET'S ALL LOOK LIKE WE DON'T CARE.

OURS IS A FUN GROUP.

GENA IS A THINKING MAN'S THETA.

GET THE HOUSEMOTHER OFF THE CEILING.

KAPPA ALPHA THETA

Our pledge open house featured swimming . . . Catherine and Jan: 7-Up is a marvelous mixer . . . Sue played and made tapes par avion . . . "Jingles" couldn't juggle, so she got married . . . Annie, is Mike Superman? . . . R. L. learned every muscle in the body . . . Marcia bubbled . . . Hartzell babbled . . . Jeanne Deemer originated "shower serenades" . . . Jackie joined the blackboard school of teaching . . . Somebody should give Shoreen a book of "Lord Chesterfield's Letters" for her very own . . . Kay got a new window . . . Mo mosied on weekends . . . McCutchen swapped her T-Bird for a go-cart . . . peacocking prevailed . . . Pat Corry joined the Delta Chi ladies . . . Sue Camp; Queen over WLOF land . . . Joan Maury received several visits . . . President Zuengler received visitors in the patio, emphasizing the importance of conserving electricity . . . Rocky rocked and admired the moss at twilight . . . Sandy Smith preferred Beets to chicken . . . Sandy Warren still swears by Duck . . . Linda H. chairmaned our flat and that's no lion' . . . Shay and Otis together . . . Dolly was Best Pledge . . . Elke's citizenship was celebrated . . . We can still hear Janie sing, "So ring out three cheers for Theta."

Thetas are: *1st row:* Ruth Lynn Whittaker, Gena Pendergast, Kay Ross, Joan Chase, Shoreen Tews, Jeanne Deemer, Sally Zuengler; *2nd row:* Marcia Vallet, Sally McCutcheon, Sue Camp, Pam Moffett, Elke Arndt, Linda Hicklin, Gay Andrews, Karen Parachek, Betsy Harshaw, Jackie Brown, Rocky Sullivan, Sue Reynoldson; *3rd row:* Pat Corry, Lynda Bridgers, Mary Jane Strain, Sandy Warren, Marsha Meade, Dolly Ferriday, Dabney Depkin, Gail Phillips, Sandy Smith, Barb Hartzell, Ann Davidson, Ann Friarson, Shay O'Beirne, Sue Curtis.

RUSH MAKES ME SICK!

THREE FACES OF KAPPA.

TO BE A KAPPA IS TO BE A LADY

PUT YOUR BEST FOOT FORWARD.

KAPPA KAPPA GAMMA

There were never such devoted sisters . . . Hallie and Sally Jo . . . Susie Dix gave away the farm tools . . . Tell us about Nassau, Susie B . . . Who holds the "tossupina" record, Barbie? . . . the famous black list . . . Ginny called the meetings "inspirational" . . . Virginia kept them guessing . . . "She's the girl who wears the five armed star" sometimes, right Diane? . . . We heard about you in Nassau, Chari . . . Paddy chose Larry over Kappa . . . Linda got the Boner Cup . . . Fisher lost her jeweled pin, but gained a gavel . . . Baseball and beer with the Club . . . Tiny Thompson skipped down the loggia with Dee and Mike . . . Susie Williams was best pledge . . . What shall I have removed, Mariellen? . . . Here's to Sigma Alpha what, Ann? . . . Mary Mills preferred Cocoa Beach . . . Going to Mexico, Janie? . . . The Lambda Chi's entertained us at Rhodes . . . Breathwit got a big name letter . . . Pat Purdy never had an ulcer . . . And there's the day Marilyn stood up . . . The Panther went Kappa for Francis . . . Ann Lynn added Blythe Spirit to the chapter . . . Moose and Red Moose plan to try for Mice . . . Marti gave Sally Jo acting lessons . . . Let's make some little signs, Mike . . . It's "S" week.

The Kappa's are: *1st row:* Sue Goodier, Jane Goodnow, Jeanne Dickson, Hallie Haubenestal; *2nd row:* Ginny Campbell, Mike Moore, Mariellen Mercke, Susie Dix, Pat Purdy, Sally Koppein, Kathy Frank, Sue Williams, Ann Berry, Jane Faxon, Marilyn Mulford; *3rd row:* Jane McDowell, Sherie Mason, Suzy Bridge, Barbie Dixon, Ann Breathwit, Dianne Dicks, Mary Mills, Paddy Livaudais, Marti Sample, Sandy Rainey; *4th row:* Anne Lynn Kettles, Penny Moore, Marilyn Fischer, Linda Qualls, Dee Stedron, Charie Porgasco, Mary Gadway, Diana Jones, Virginia Sands, Liz Jacobs.

JIGGERS, IT'S THE COPS!

I WAS ONCE A 97 LB. WEAKLING.

EVERYONE IS A WINNER AT OUR BOOTH.

ANACIN DOESN'T UPSET MY STOMACH.

LAMBDA CHI ALPHA

What do we do now, Mort? was the big cry . . . Steve sure loves those Gamma Phi's . . . almost every one of them . . . it sure was hard to convince Freddy to donate that gas over Fiesta . . . Jeff's not too ugly for Jaye . . . Ed the Willow isn't weeping, why not, Ed? . . . Ralph the lover teaches tennis to the girls, and Dick Rhodes snows them . . . Hey Dave! How's your merry-go-round? . . . Everyone keeps wondering if Griffin's hair is really red, everyone except Art. he's too busy running for Pres. . . . Three beer high gear Rolly has settled down and Jim Lynn has finally found someone his own size . . . Larry's finally an active and Jim (house ape) Emerson found his Penny . . . John Hughes passed up another year and Mike Maher spent every night on the phone . . . "Is Sherry there?" . . . For the social set, Bill "Mr. Universe" Camp is still burning his Bridges while Herman "Passed" his life away in Lauderdale . . . And then there are the Sheppards who spent most of the time dating girls already called for . . . George has a great pitch, both on the field or off, so they say . . .

Lambda Chi's are, *First row:* Jeff Sellon, Mort Dunning, John Hughes, Luis Dominguez. *Second row:* Mike Alegre, Tony Hammock, Bob Fox, Fred Frederic, Elias Terzopoulos, Chuck Redding, Rolly Lamontagne, Bob Kerouac, Nate Tracy, Ed Bath. *Third row:* Mike Maher, Ron Walker, Don Griffin, Jim Emerson, Tony Toledo, Larry Breckenridge, Dan Reagan, Jim Lynn, Bill Camp. *Fourth row:* Steve Anderson, Charles Lathrop, Rick Keller, Ralph Grieco, Dick Rhodes, Dave Tally, Champ Robinson, Dwight Andrews, John Richter. *Fifth row:* Dave Stevens, Chet Cornwall, Herman Langford, Gary Mislick, Bruce Greene, Tim Shephard, George Blasius.

A MAN'S BEANERY IS HIS CASTLE

ABOVE ALL, ACT NATURAL

PEOPLE WHO LIKE PEOPLE . . .

AS A FAMOUS MAN SAID—GET REAL!

PHI MU

Phi Mu lady, won't you be my lady . . . and the angel of the Lord spake unto Lissa saying, "Fear not!" and Rolly blew his horn . . . Don't worry, Hazard, someone will blow his horn for you someday (and Lucy will play at the wedding) . . . Spaulding may not play Bridge well, but she certainly has a "feeling" for Trumps! But Schoobs and Chabot don't have that "feeling" . . . Never can be too sure when Mrs. Regan will attend those weenie roasts in Room 101, can you Sanders? . . . Smith, Hess, Ivey, Rocky, Deasy, Morse, and Hazard? . . . Shame on you, Julia! . . . At home you may pull gotch's in front of guests, but in front of the Ad building? . . . You, Too, Can Get Engaged, by Carol H., Carol W., Barbie, and Linda . . . Sam's deb party was a hit for Sally Schreiber . . . During Baseball Week, Julia and Vicki entertained two charming gentlemen, Saul and Abraham from Amherst at Harpers, Robbies, Bequicks, and FBI . . . You ain't nothing but a . . ." sung by Sue Deasy to gotcha King Kellogg . . . As Rocky comes in with the chorus to Mc "D", "Who'll bite my neck when you're gone" . . . Joan Pinkerton tears off for the 19th hole, the Golden Goose and Ellen sunk another for God, for Country, for Yale, and for Jill.

Phi Mu Ladies: *1st row;* Susan Hazard, Sylvia Peterson, Ann Puddington, Christy Sheffield; *2nd row;* Sue Deasy, Marilyn Merkel, Penny Morse, Joy Porta, Carol Wingate, Vicki Weeks, Jane Stephens, Julie Smith; *3rd row;* Joan Pinkerton, Carol Hess, Betsy Ruykhaver, Linda Peterson, Elaine Lawrence, Sylvia DuBois, Joan Spaulding, Marilyn Thomas, Celia Salter, Katie Classen, Lin Morss, Lucy Hufstader, Dana Ivey, Gail Lungershausen, Barbie Hess.

A GAPE AT THE SHAPE . . .

SHE, HER, MY FRIEND—SHE'S "DRUNK."

YOU SAY YOUR MOTHER'S PAST PRESIDENT OF KAPPA NATIONAL?

PI BETA PHI

With Ole's guidance the Angels kept their arrows shining brightly . . . That is, when she wasn't with Hogan . . . Kathy finally got off her merry-go-round . . . "Mama" Davenport kept the Pi Phi's in suspense . . . Buster and L. B. became quite a duo . . . Jody captured gavel and Lambda Chi lavalier . . . Janet, what's on T.V. tonight? . . . Paula kept in the Sigma Nu house . . . Mavis and Bubbles were welcome additions to the house . . . Dee's hair got blonder and blonder . . . Kim, Best Pledge and Miss Rollins candidate . . . Nice Hawaiian music, Nini . . . Della finally made it . . . Cece and Lydia snagged Club pins . . . Danish bombshell created a sensation . . . Lynn was welcomed as a new Angel . . . Sara, what do you think about pinning? . . . Jerrie, are you going to Dubs? Garcelon bopped along . . . Stevie reinforced Sigma Nu team relationships . . . Manning was a Triumph . . . Finny ran up phone bills . . . Margie, who is your conversation piece this week? . . . Penny remained Santa's helper . . . Ibby went to Yale . . . Betty dated and giggled . . . Meg went along for the ride . . . Rachel, what's brewin'? . . . Angels, one and all!

The Pi Phi Angels are, *First row:* Nini Thompson, Ann McCarthy, Sally Olson, Ellen Day, Kathy Mann. *Second row:* Katie Benson, Barbara Batman, Jody Frutchey, Nancy Harding, Paula Jones, Joanne McDonald, Gay Finney, Meg Zimmerman, Kim Sankey, Ibby MacLeod, Jerry Hunter. *Third row:* Donna Lavalle, Diane Manning, Barbara Hogan, Mo O'Brien, Ann Garcelon, Janet Cummings, Dee Lalow, Lydia Kaiser, Penny Oakes, Stevie Deane, Rachel Reed, Sara Parkey. *Fourth row:* Ann Lanston, Judy Wells, Cece Cole, Charlotte Davenport, Lis Jacobsen.

PLAY THE ROLE MUCH, BRUCE?

MISS DIANE DICKS IS CROWNED AT THE XMAS BANQUET.

HEAVENS TO SOUTH PACIFIC!

. . . TEN CENTS A DANCE.

SIGMA NU

"A-whaaat . . . I don't believe it" . . . Bruce Kennard almost made Kappa King . . . only 37 votes short . . . Jack, leapt any tall buildings lately? . . . Bruce Aufhammer was last seen in a parachute somewhere over Japan . . . Miss Diane Dix: Sigma Nu Sweetheart . . . Doug Baxendale is no longer playing the field . . . Mike Proudfit made no meetings . . . he couldn't find the house . . . Chas finally got his Mann . . . Tibor of the Many-hearts . . . Brouhard played the role . . . Ron learned about making "hand-dipped chocolates" . . . John Dell: "The Phantom Strikes Again" . . . Good Housekeeping Seal of Approval went to Rust Demming . . . Dennis "The Bird" Kamrad found someone to cope with his health problem . . . Payne: shot down by 16 different girls in one week . . . Winter term an interesting club was formed . . . membership limited . . . rules amazing . . . See Ape, Grizzly, Beaver, Squirrel, and Hornet . . . Ed Rupp and nice girls . . . Santa Claus and reindeer . . . Ed got along with the Deane . . . Pam broke up Bob and Jim . . . Then there is commander Bob . . . Sigma Nu is no longer their first love: Bill and John.

The Sigma Nu's are: *1st row;* Gary Payne, Bob Bricken, Rick Reitsas, Jim Swan, Bob Anderson, John Henriksen, Jack Sutliff, Chip Whiting, Roger Sledd, Gene Faubel; *2nd row;* Doug Baxendale, Terry Murphy, Pete Gennon, Ken Salmon, John Hirsh, Jerry Thompson, Tibor Menyhart, Don Nesbitt, Larry Summerfield, Oran Kelley, Mike Howson, Dave Nelson; *3rd row;* Ron Morriseau, Mike Proudfit, Doug Byrne, Bob Fleming, Chas Willard, Bruce Aufhammer, Ed Welsh, Roger Plosa, Rusty Deming, Chuck Girk, Ed Elicker, Roger Hammond, John Dell, Bill Houston; *4th row;* Duane Galbraith, Bill Kintzing, Ed Rupp, Bill Gosweiler, Ralph Tanchuk, Dave Tanchuk, Dennis Kamrad, Harry Filbert, Bruce Kennard, Pete Hall.

GOING, GOING, GONE . . .

ARRIVEDERCI, ROMA!

RALLY ROUND THE FLAG, BOYS.

AS I WAS SAYING, TEKE IS MY FIRST LOVE.

TAU KAPPA EPSILON

Charlie Bent was unable to discover any discrimination in Rollins Fraternities . . . Jack Freese bought a huge, green Lincoln, but it didn't help . . . Jerry Freeman finally settled down with a fortune . . . . Pete Cumbie acted like headman in everything but achievements . . . Doc Summers and Jeff Kline continued to play with finger paints and modeling clay . . . Chapman played Bridge with Mrs. Bates and real cards with everyone else . . . Jim Bleyer remembered last summer . . . Ted Bradley blew down to Kansas City for Christmas . . . Tom Donnelly covered his ears during risque conversations . . . Jim Hamilton chased almost women . . . Tom Chomont and Jerry Freeman couldn't sit still in church . . . Tom Glow got volumes of mail and made profits . . . Bob Stone was always everyplace too often . . . Fred Meyer fell in love over and over . . . Al Knight tried, but failed . . . Albright, Woodhead, and Robbins almost got to be men . . . Bob Blaisdell also tried, but didn't have it . . . Mozzer kept part of the brain trust . . . Hasnas tried to impress everybody . . . Colton gave away cigars and then left . . . Breithaupt grew up even more . . .

The Tke's are: *1st row:* John Harkness, Tom Donnelly, Charlie Bent, Jack Freese. *2nd row:* Tom Glow, Bob Stone, David Colton, Bill Chapman, Bob Hansen, Ted Bradley, Bruce Hasnas, John Woodward, Jerry Freeman. *3rd row:* Walt Wirth, Jim Bleyer, Alan Knight, Bob Blaisdell, Tom Chomont, Fred Meyer, David Hines, Keith Breithaupt, Gary Chooligan, Dick Robbins, Jack Albright, Gary Woodhead, Doc Summers, Pete Cumbie, Bob Brown.

THESE ARE THE SOCIABLES

GUARANTEED TO GROW HAIR ON YOUR CHEST

IT'S ALL IN THE GAME

LITTLE THINGS MEAN A LOT

X-CLUB

The return of Sid highlighted Club events this year . . . freshman girls paniced and familiar crys of "Siiiiiiid" once again rang through Gale Hall . . . Laverty kept to his room pretty much . . . "Rodent" met his namesake at the Xmas party . . . Josh played the role . . . Iarrobino and Drambour came South for the winter—and left . . . Pete got pinned, and unpinned . . . Hoppy received formal invitations to all Club functions . . . Buddy Pettus took Glen Gower's place . . . Aborn's "vette" attracted the girls . . . Casey, minus convertible and trip to "tropic isle," won the big "V's" heart . . . Sam liked the privacy of the Club . . . Bailey was "knifed" three times—or was it four . . . "Red Rat" found a new friend . . . Mike and Nick retired at the end of the year—they both went to the dogs . . . "Farmer" Beets got the shaft, but bounced right back . . . Lasser got an "A" from Dr. Drinkwater . . . Josh played the role . . . Penny gave the "Seal" trouble . . . The cages were put to use this year . . . Prince Pora graduated . . . Squeeze disappeared . . . Mabrey got over Madge and started dating "townies" . . . Ronnie Brown continued to worship his brother . . . The Embers rocked, featuring Heiden . . .

The Clubbers are: *front row;* Jerry Beets, Mabrey Manderson, Bob Griffith, Doug Kidd: *1st row;* Ted Aborn, Jerry Tein, Nick Longo, Larry Heiden, Vince Catalino, Whalen Lee, Bob Wombles, Buddy Pettus, Jim Brown, Otis Delaney, Jeff Laverty, Bill Lauterbach, Frank Dunnill, Leon Hollon, Tom Weber, Carl Haines, Bob Grabowski, Anun Pora, Cecil Hale, Mike Bailey, Bill Hoffman: *2nd row:* Dick Bishop, Ronnie Brown, Sam Scales, Bob Drambour, Dennis Casey, Joe Iarrobino, Bililey, Don Whitehead, Barry Lasser, Pete Marino, Bob Detling, Jeff Graves, Jim Cooper, Kip Willett, Hoppy Conner, Danny Carr, Gary Corn.

SO WHAT HAVE YOU DONE IN YOUR 21 YEARS?

HONEYMOON BRIDGE?

HOPE THE CROWD IS WATCHING.

WHITE ELEPHANT SALE.

INDEPENDENT MEN

Bedlam at Pinehurst . . . Loud noises from the X-Club . . . Gilbert and Sullivan solos by Steve Kane . . . Chevy clique of Tric, Matt, or Jim . . . Or which convertible should we take to New Smyrna? . . . Albert, good friend of the librarians . . . Bridge and T. V. with Mrs. Beeley . . . Miles, our future Rockefeller . . . Don, keeper of the Chapel door . . . John, who just doesn't belong anywhere . . . Mike, he's lovely—he's engaged . . . The Indies can boast of Enrique's soccer ability . . . Paula always calling for Matt . . . We all slaved over Diana's big elephant . . . Joe's first love—Joy or the Toddle House? . . . Leo added that artistic touch . . . Pete the King resided with us . . . Talbot played cool coffee house music . . . J. J. made waves in Lake Virginia . . . Warren liked being a senior; he was one for two straight years . . . Jim Cooper mourned in black all year long . . . Rollins and Mike, king of the tape waves . . . Cooper a speedster in many of his cars . . . How 'bout a drag? . . . Jim McKee moved against flies in the beanery in Student Council . . . Nonconformity is our by-word . . .

The Indies are: *left to right:* Jason Zurfleih, Enrique Fajardo, Eric Kroll, Jim Levy, Matt Carr, Don Brown, Miles Hisiger, Albert Goss, Jim McKee, Larry Yellen.

SOMEDAY MY PRINCE WILL COME . .

WHERE THE BOYS ARE . . . .

MAYBE KHRUSHCHEV WAS RIGHT!

ALL IN FAVOR OF KINSEY?

INDEPENDENT WOMEN

"We doubt there is anywhere, A Social group that can compare, for sheer, unrelieved insanity . . ." So sang the Indie can-can dancers . . . "Yukon Yowl" was a swingin's party, but despite the "North to Alaska" theme, the only thing authentic was Carol Council's Eskimo yo-yo . . . the can-can girls went on tour, at the recommendation of Ed Scheer . . . "Clem" Chambliss was selected Pledge Most Likely to Succeed by a men's medical fraternity . . . The softball trophy is ours again (thanks to hurler Marge Smith) . . . Indie women dominated Key Society with Artie, Laurie, Mildred, and Muff . . . With relief, Lee moved out of the Sandspur office, while Jane and Pat got in deeper . . . Linda and Mary Francis frequented the office of the student weakly . . . Jane and Linda terrorized freshman biology labs . . . Jean, Marion, Alison, and Astrid brightened the ART stage . . . Sandy: honorable mention in Woody Wilson competition . . . Jane, how *do* birds change sexes? . . . Sandy, *why* "Sneak of the Week?" . . . Indie near-monopoly of publications was completed by Flamingo editor, Jody . . . Vive l'Independence!

Indies are, *Foreground:* Mary Francis Amick, Susan Harris. *First row:* Marge Smith, Joanne Heltzel, Connie Harrell, Georgianna Hunter, Athalia Honeycutt, Sandy McEntaffer, Ida Mary Stringer, Laura Glasser, Judy Mathews, Alison Ulman. *Second row:* Vicki Boggs, Pat Teague, Penny Arms, Ada Marie Horton, Ronnie Shattuck, Susan Hartley, Susan Altman, Cordelia Bruce, Liz Hehre, Diane Boggs, Barbara Calick, Jeannette Hinkle, Nancy Harlin, Cleo Chambliss. *Third row:* Mary Catherine Smith, Jane Morgan, Joan Willen, Lee Rogers, Rosalie Halbauer, Diana Blabon, Ellie Wise, Gloria Pasternak, Nancy Stone, Virginia Pogue, Linda Bernstein, Sally Yerxa, Joan Norvell.

SOCCER

After a good 1959 season (3-2-3) the Rollins Soccer team moved from second in the Florida Intercollegiate Conference to the championship in 1969 with a 5-1-2 record.

The crucial game took place between Jacksonville University and Rollins, as the Tars needed to win this game to capture the FCI crown and bring the Arthur McKean trophy back home. Rollins went into the final game as the underdog, but came home the victor with the Florida Intercollegiate Soccer title.

The four Rollins players honored by the FIC as members of the all-state team were goalie Cope Garrett, and forwards Elaas Terzopoulas, Demetrious Coutsoloutsus, and Chick Guerrero.

The Rollins coaching staff, headed by Ernie Wrascheck in his sophomore year as Rollins soccer mentor, with Joe Justice and Hugh F. McKean predict another soccer trophy for Rollins next year.

I WISH IT COULD BE ME.

I TOOK BALLET FOR THIS?

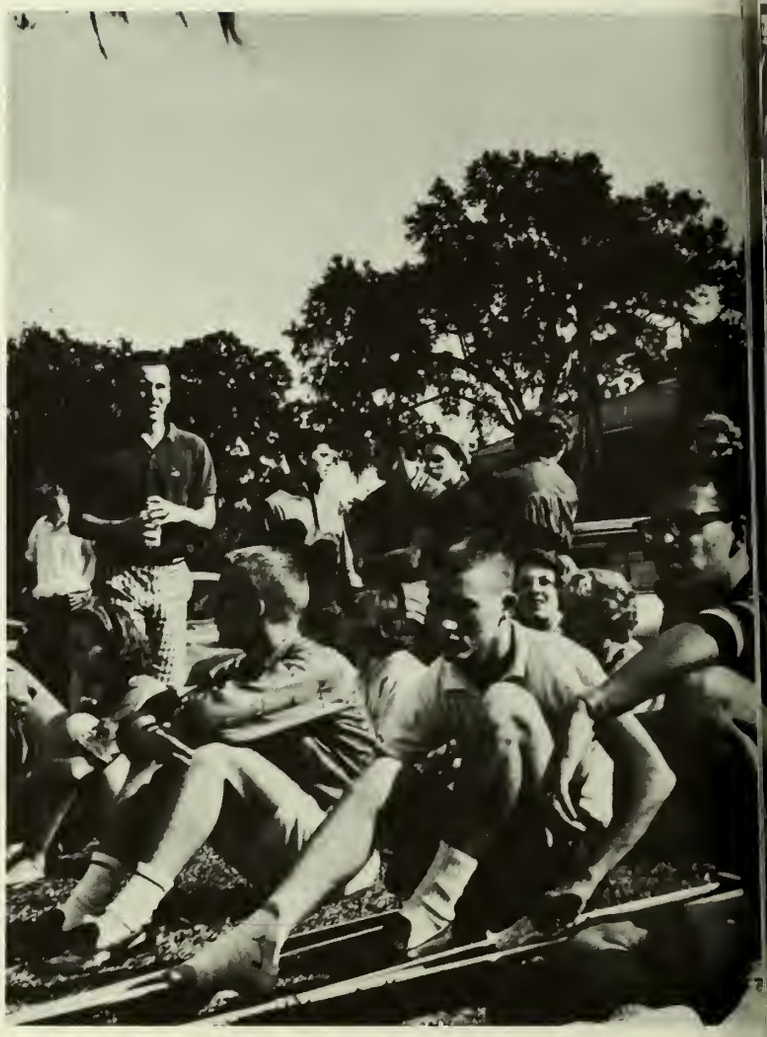

IT COULD BE SOON!

NO ORBIT THIS TIME.

SOCCER TEAM—*Front row:* Ingo Kozak, Bob Carlson, Jason Zurflich, Enrique Fajardo, Wally Hubbard, Cope Garrett, Larry Heiden, Hank Hencken, Bill Tone. *Back row:* Barry Lasser, Manlio Latartara, Enrique Huber, Gerry Appleton, Ed Leal, Elias Terzopoulos, Coach Ernie Wraschek, Mike Watson, Bob May, Billy Slemons, Demetrios Coutsolioutsos, Nick Willard.

BRIGADOON

Boy (Steve Kane, 4-year veteran of ART), meets girl (Mary Goodall, blond, etheral, and also a veteran). Boy gets girl. Boy loses girl to fantastic city named Brigadoon that only appears on earth every 100 years. While love blooms between these two, meanwhile back at the Brooke Shed, Jeff (Bob Bunim of many ART accomplishments), friend of our hero and maker of cryptic remarks, meets Meg (Dana Ivey, also accomplished) who is looking for "real love of her life."

Difficulties arise, but all ends well when boy gets girl in the end.

With actors who sing and singers who can act, *Brigadoon* added charm and enthusiasm to the ART season.

STYLES ARE SHORTER THIS YEAR.

HEADIN' FOR THE HEATHER ON THE HILL.

YE CAN KISS HER NOW.

"COME TO M

WHAT'S THE MATTER WITH YOU? . . . THISTLES!

THE REAL LOVE OF MY LIFE.

END TO ME"

BLITHE SPIRIT

You've heard strange noises in the night, no doubt. . . .

Look at my finger; it's a long finger, a very long finger.

Blithe Spirit followed *Brigadoon,* and transported the audience from the mood of whimsey and sentiment to some of the most satiric antics produced on the boards of ART. Gloria Pasternak, the energetic medium, Madam Acardi, stirs the plot till it thickens. Rick Halsell, as the Harried Husband, finds himself haunted by not one but two VERY etherial wives, Ann Lynn Kettles and Ginny Davenport. Sally Reed and Vaughn Hoe, both experienced actresses of past ART successes shared the role of disbelieving wife to disbelieving husband, Jim Carney, a freshman new to the Annie Russell stage.

'ONE OF THE FUNNIEST PLAYS WE'VE SEEN . . .,' '*BLITHE SPIRIT* WINS PRAISE FROM REVIEWER.'

YOU'RE BEING UTTERLY RIDICULOUS, CHARLES!

BE YOU IN NOOK OR CRANNY, ANSWER ME!

I CAN FEEL SOFT BREEZES THROUGH MY HAIR.

DEAN DARRAH

Ushers: Dean Darrah, Bill Lauterbach; *1st row;* Sam Scales, Jerry Beets, Bob Grabowski, Leon Hollon, Jack Sutliff, Ken Salmon, Mike Bailey; *2nd row;* Frank Dunnill, Hal Abbott, Mort Dunning, Dyer Moss, Hank Molt, Barry Lasser, Jerry Frazier, Hoppy Conner.

CHAPEL

As the spiritual as well as geographic center of the Rollins campus, Knowles Memorial Chapel symbolizes the college unity—the unity and intimacy of close affiliations that a small college offers to the individual in search of his individuality.

Its unity is a mixture of the leadership of Dean Theodore Darrah, choir director Robert Hufstader, the secretary of the Chapel, Claire Adolphs, as well as the participation of male students who serve as ushers at the Sunday services who, together, make it the active heart of the campus.

Vespers: *1st row:* Sue Hazard. *Left to right:* Jack Frieze Bill Lauterbach, Jerry Frazier, Sylvia Peters, Pete Kellogg, Don Brown.

Chapel Staff: *1st row:* Linda Qualls. *2nd row:* Dean Vermilye, Ginny Willis, John Reese, Miss Adolphs, Dean Darrah. *3rd row:* Joan Watzek, Babs Bertash, Gwen Mansfield, Susan Hazard, Sally Hunt, Nini Thompson. *4th row:* Bill Lauterbach, John Harkness, Bob Fleming, Dyer Moss.

CHAPEL CHOIR

1st row: Zoe Cleveland, Tess Massie, Judy Klein, Athalia Honeycutt, Jim Hamilton, Joanne McDonald, Dianne Dicks, Susie Dix, Sandy Brown, Jeana Kissling, Betty Durgom, Jeannine Neubert, Barbara Behm, Sandy Wyatt, Sandy McEntaffer. *2nd row:* Mrs. Gleason, Gwen Mansfield, Bill Law, Dana Ivey, Ann Lindstrom, Ken Graff, Joan Pinkerton, Carl Haines, Susan Jekel, John Ott, Carolyn Klemperer, Tim Wakeman, Gail Retzer, Ken Strickler, Joan Norvell, Mr. Hufstader. *3rd row:* Gordon Wilson, Chip Whiting, Kip Willett, Lauren Kiefer, Jim Page, Joan Spaulding, Jeanne Snyder, Sally Schreiber, Warren Kane, Cordelia Bruce, Peggy Doyle. *4th row:* Billie Bishop, Pete Osborne, Lucy Hufstader, Mary Gadway, Jane Ruble, David Connor, Sylvia DuBois, Roger Gray, Martha Niepold, Breck Boynton, Jeanne Deemer. *5th row:* David Lindeman, Elvin Johns, Bob Fleming, Cliff Waterfield, David Chinoy, Don Brown.

Winter Chapter

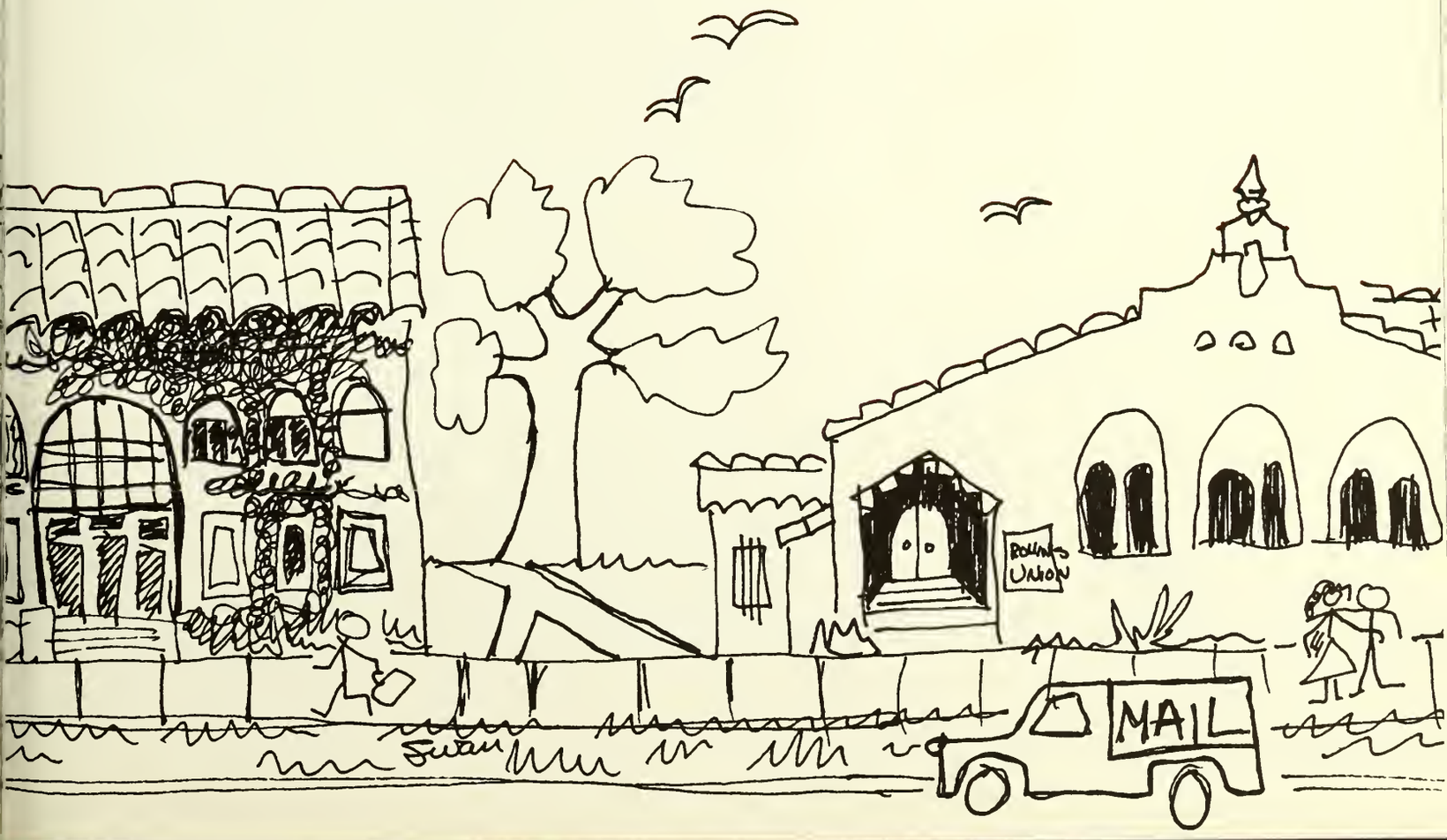
ROLLINS UNION
MAIL
Susan

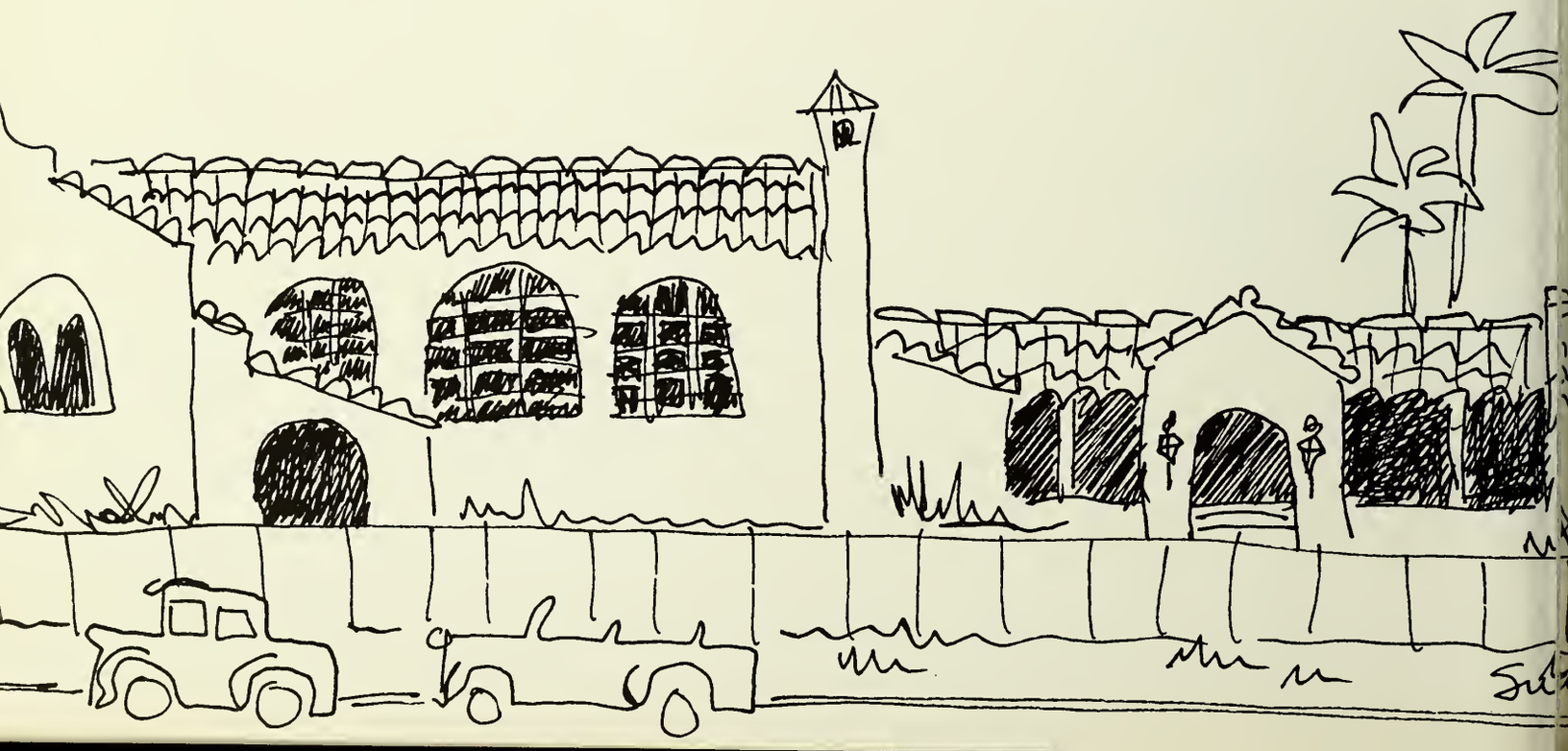

Winter term is a wait . . . but welcome back . . .

HOME
5
4

Fill it with activity, the organized

and the spontaneous . . . sometimes work can be a pleasure . . .

pleasure can be an effort . . .

Take up the pursuit of expression . . .

in between the hours, the dreams

of scholarship, comes Spare Time, talking of games . . .

it's the longest term . . .

It's the longest term . . .

FRESHMAN SHOW

The annual freshman show, directed by Bert Gelfand, Sally Koppein, and Sara Parkey was entitled this year, "Tappa Kegga Day." The story, written by Bert Gelfand, presents the adventures of a pledge class on a trip around the world.

The cast included Ralph Green, Tom Doolittle, Earl Brocklesby, Larry Abraham, Doug Byrne, Frank Goldstein, Linda Peterson, Marcia Vallet, Bobbie Sanderson, Jim Brooks, Clark Wilcox, and Andy Ferrichs.

Music was provided by the Delta Chi pledge band, and the Blue Angels, with technical direction under Chet Frank.

A WIGGLE FOR YOUR THOUGHTS.

TAPPA KEGGA: IT'S THE SAME ALL AROUND.

ANYTHING IS BETTER THAN METRECAL.

BEAT POETRY WITH A BEAT . . .

SHAKESPEAREANA

There is the sound of a trumpet; the Orange Girls collect quotations from the crowd, and once again the Rollins Shakespeareana brings to life some famous scenes from the works of William Shakespeare. Nina Oliver Dean first conceived the idea of Shakespeareana and kept it alive and traditional with the help of student actors, presenting each year songs, scenes and soliloquys for the enjoyment of both the college and visitors drawn here by the annual presentation.

This year scenes were presented from the plays *Taming of the Shrew, Twelfth Night, Romeo and Juliet,* and *Julius Caesar.* Peter Kellogg as Petrucio defies the Shrew Kate, played by Ginny Davenport, and Marion Love as Olivia, falls in love with Viola in disguise played by Anne Lynn Kettles. Steve Kane extemporizes as Caesar from *Julius Caesar,* and Romeo, Gary Brouhard, woos Alyse McKay as Juliet.

Orange Girls, Jaye Tourgee and Joan Chase, distribute flowers and add a touch of the contemporary Elizabethan theatre atmosphere.

THE FLIERS

A play by English professor Irvin Stock, *The Fliers* is the first original play to be given a full-fledged production. It presents a complex theme concerned with dreamers (flyers) and those who are not dreamers, and the effect of the inability to possess long-cherished dreams, or forget them, on a group of people. The play stars several players from outside the college community: Tony Chastain, who plays Mike Sheldon; Martha Lyons as Cara, the strong one who dreams, but does what she must do; and James McKay as Larry Barton, the character with whom all their lives are delicately entangled.

From the college are students Bob Haines, Rusty Freeman; Mary Jane Strain portrayed Ellen Sheldon who holds them to reality with an invisible cord of practicality. As Herb Perkins, Clinton Trowbridge, a Rollins English professor, presents a deeply intense portrayal.

Playwright Dr. Stock makes last minute changes with Director, Arthur Wagner.

Members of the cast and crew were: *1st row,* Maggie Carrington, Candy Diener, Joan Willen, Mary Goodall, Gloria Pasternak, Ginny Lavenport, Bonnie MacSwan, and Crick Hatch; *2nd row,* Clinton Trowbridge, Martha Lyons, Irvin Stock, Author, Tony Chastain, Mary Jane Strain, James McKay, and Bob Haines.

"A MAN LARRY? AT LEAST A MAN?"

"YOU'LL COME HOME WITH ME, CARA?"

"I KNOW WHY YOU LOVE ME . . ."

STUDENT COUNCIL

Operating in the present, but also serving as a preparation for the years beyond college, the Student Council actively participates in all phases of student life by acting as a forum for questions of interest to the student.

The representatives of seven sororities, six fraternities, and the independent groups send their delegates to the Council. These delegates are: Bill Tone, Ginny Campbell, Jane Ruble, Lee Rogers, Don Nesbitt, Posy Wilson, Breck Boynton, Frank Dunnill, Dan Reagan, Diane Scott, John Reese, Jim McKee, Marsha Mead, Bruce Hasnas, Jamie Henry, Nini Thompson, and Joan Spaulding. They bring forth the opinions of their particular social group on matters of importance, as well as any complaints to be directed toward the Administration or Faculty. The Council this year was under the leadership of Bob Fleming, President; John Harkness, vice-President; Jeanne Abendroth, Secretary; Rosalie Halbauer, Comptroller.

Student Committees take charge of campus improvements, the handling of Pelican weekend, the traffic situation, and details of social life.

The Student-Faculty Disciplinary Committee ensures impartial judgments in disciplinary matters. Members are: Tony Toledo, Ginger Cornell, Marilyn Koepke, Bruce Aufhammer.

Among other student directed groups is the Traffic Committee made up of Bill Lauterbach and Pete Kellogg.

The Student-Faculty-Trustee Committee is present for discussions of administrative policies of consequence to the student. Members are: Alan Coleman, Sylvia Peters, and Jane Goodnow.

ROLLINS UNION

UNION BOSS, JACK SUTLIFF – HARD DRIVER, HARD WORKER, BIG TALKER.

The Rollins Union, newly instituted this year, was organized to provide a unifying force for the students, faculty, and administration. It is governed by the Board of Managers, which establishes the Union policies; and the Program Board, which plans the activities and consists of all committee chairmen.

The Union Directors are: Clockwise—Jack Sutliff, Dyer Moss, Ted Murray, Bruce Greene, Mike Proudfit, Cece Demetree, Martha Fairchild, Ginny Campbell, Paula Jones, Ruth Lynn Whitaker, Matt Carr, John Henriksen, Bruce Aufhammer, Jim Swan, and Pete Kellogg.

SHUT UP AND DEAL.

THIS PICTURE IS POSED.

. . . IN THE MATURE FEMALE.

WHAT LYMAN WON'T DO TO GET A GOOD ANGLE.

PUBLICATIONS

Members of the Rollins Publication Union are: *Left to right:* bottom: Nick Longo, Jody Bilbo, Jerry Beets. *Top:* Dr. Sanderlin, Sally Zuengler, John Looby, and Lyman Huntington.

UNION

Sandspur, Flamingo, Tomokan, and *"R" Book:* These are the publications representing the literary life of Rollins College. Combined into a Publications Union, they are allied together under Lyman Huntington, and represent a unity of talent that is the guide of literary standards at Rollins.

The *Flamingo* board members are: *Clockwise: Editor,* Jody Bilbo; Sally Zuengler, Jeff Clark, Vicki Boggs, Kristen Bracewell, Maggie Carrington, and Linda Hicklin.

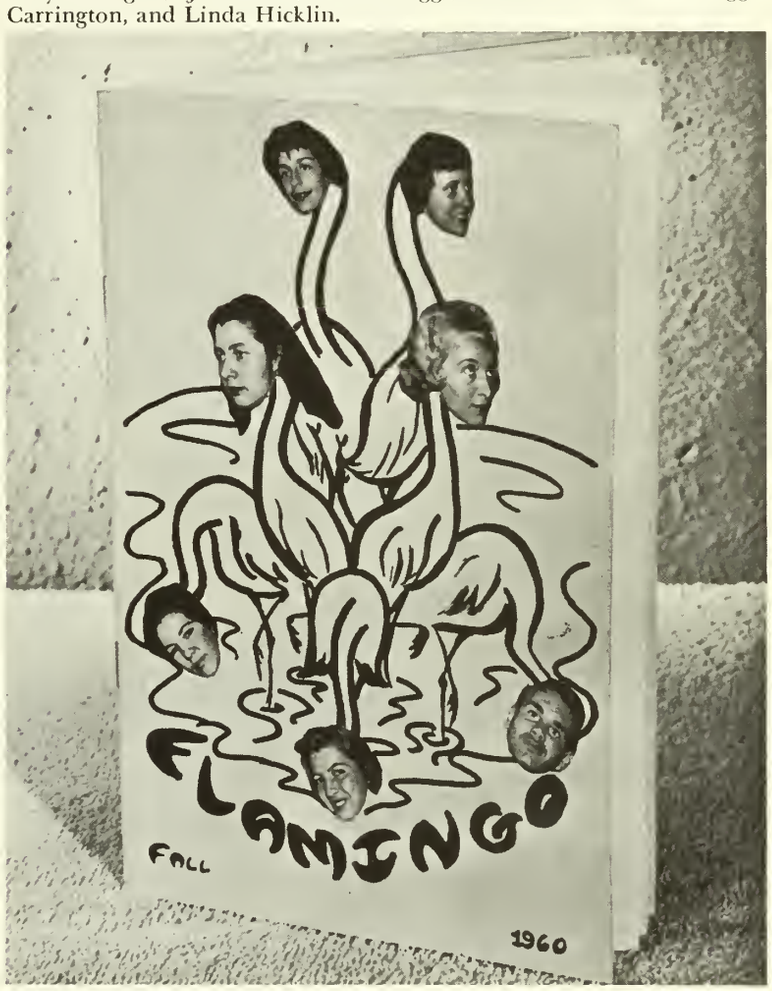

They know all about Rollins The "R" Book Staff: *Left to right:* Linda Bernstein, Sue Harris, Editor; and Mary Francis Amick.

"NO TEARS, NO SCENES, I WANT TO REMEMBER YOU JUST AS YOU ARE."

AT THE TOMOKAN OFFICE, PROGRESS IS OUR MOST IMPORTANT PRODUCT.

TOMOKAN

Editor-in-Chief . . . . . JOHN LOOBY
Business Manager . . . . . NICK LONGO
Adviser . . . . . DR. SANDERLIN
Layout Editor . . . . . LEILA BELVIN
Copy Editor . . . . . KRIS BRACEWELL
Art Editor . . . . . JIM SWAN
Office Manager . . . . . MIMI THOMAS
Photography . . . . LYMAN HUNTINGTON
JODY BILBO, BOB FLEMING,
JIM LONG, BOB STEWART
Student Editors . . . . . HAL ABBOTT,
LEON HOLLON, BONNIE MACMILLAN
Index Editor . . . . . BOB BRICKEN
Sports . BOB BRICKEN, JOHN HENRIKSEN,
LEON HOLLON, BILL KINTZING,
JACK SUTLIFF
Dirty Workers . . BOB BUNIM, RICH COLE,
JAYE TOURGEE, BARBIE WOLCOTT

I WANT TO GO TO ROLLINS WHEN I GROW UP . . .

THE CONFERENCE PLAN.

SANDSPUR

Working to meet their weekly deadline, under the editorship of Lee Rogers, the *Sandspur Staff,* composed of Managing Editor, Lauren Kiefer; News Editor, Joan Spaulding; Feature Editor, Pat Teague; Copy Editor, Joan Murray; Photography, J. Jay Mautner; Photographers, Jim Long and Maggie Carrington; Business Manager, Jerry Beets; Advertising Commissioner, Bruce Kennard; Circulation Managers, Barbara Walcott, Sandy Krumbeigel; and Faculty Adviser, Dr. Dewart, aim for the *All American Award* they have received for superior reporting yearly since 1954.

CUT AND DRY BY GUILLOTINE.

DOWN WITH SCHOLARLY JOURNALISM.

IT'S SO GOOD EVEN THE EDITOR READS IT.

IT'S SO GOOD EVEN THE STAFF READS IT.

GARY WOULD IF HE COULD.

HONORARIES

LAMBIE PI'S

On the morning after, we have *left to right:* Julie Smith, Sue Sanders, Jane Feise, Gena Pendergast, Walt Wirth, John Looby, Frank Healis, Frank Hogan, Jim McDermott, John Berliner.

KEY SOCIETY

The Key Society honors outstanding scholarship among upperclass men and women. *Front:* President, Warren Keene. *Back:* Laura Glasser, Gus Zamorsky, Mary Francis Amick, Mildred Dunlap, Arthella Hines.

LIBRA

Libra consists of Junior and Senior women who have outstanding scholarship, character, citizenship, and extracurricular activities. *Left to right:* Sally Hunt, Miss Adolfs, Mary Gadway, Dr. Drinkwater, Mrs. Dean, Jody Bilbo, and President, Sandy Wyatt.

O. O. O. O.

Left to right: Bob Fleming, Luis Dominguez, Bruce Aufhammer, Tony Toledo, John Harkness. Missing are Dyer Moss, Mabrey Manderson, and Dick Bishop.

PHI SOCIETY

Phi Society is a scholarship society honoring freshmen for outstanding work. Front: Leo Hansberry, President; left to right: Mary Francis Amick, Barbara Greene, Ginny Campbell, Nini Thompson, Sally Baker, Sandy McEntaffer, Georgianna Hunter, Joan Murray, Susan Wallis, Sally Schreiber, Claire Heald, Kitty Ondovchak, Janet Cummings, Cathy Cornelius, Joan Norvell, Jane Ruble, Astrid Delafield, Sylvia Peters, Lee Rogers, Arthella Hines, David Hines, John Harkness, Bill Ruth, Matt Carr.

O. D. K.

O.D.K. is a service fraternity of junior and senior men. *1st row:* John Harkness, Luis Dominguez, John Henriksen, Jerry Beets, Alan Coleman, Tony Toledo, Bob Fleming. *2nd row:* Dr. Stone, Dean Darrah, Dr. Stock, Dr. Carroll, President McKean, Dr. Hanna, Mr. Wedon'tknow. *3rd row:* Dean Vermilye, Dr. Thomas, Mr. Tiedke, Dr. Waite.

PI GAMMA MU

Pi Gamma Mu is a national social science honorary. *Front:* Rosalie Halbauer. *Back:* Mabel Bexley, Dr. Drinkwater, Dr. DeGroot, Gus Zamorsky, Mrs. Magoun Sally Hunt, Ginger Cornell.

THETA ALPHA PHI

Members of this honorary have done superior work in the Rollins theatre group. *1st row:* Bob Bunim, Maggie Carrington, Bob Haines. *2nd row:* Mr. Allen, Jean Pflug, Bonnie MacSwan, Sally Reed, Mary Jane Strain, Mrs. Allen, Mr. Wagner.

WHO'S WHO

The ideal product of the liberal arts education is the well-rounded student, who is not merely a scholar, but one who participates in activities outside his own particular interests, excelling in various phases of college life. To these who are a blend of leader and scholar, and whose personal qualities lift him above his fellows, goes the honor of Who's Who each year.

Bruce Aufhammer was 1961 Fiesta Co-chairman, is president of Interfraternity Council and has been vice president of his freshman class and president of his sophomore class. He is past copy editor of the R Book and a member of the editorial board of the *Flamingo*. Past Student Council representative for Sigma Nu, he has served on the Student-Faculty, Trustee committee and the Student-Faculty Disciplinary committee.

Jody Bilbo, secretary-treasurer of Libra, was editor of the *Flamingo* and a student assistant for 3 years. She has been both a Chapel Reader and a Vespers reader.

A theatre arts major, Maggie Carrington has been president and vice president of Theta Alpha Phi, and president and secretary of the Rollins players. A Chi Omega, she is secretary of WPRK and has been

BRUCE AUFHAMMER

JODY BILBO

MAGGIE CARRINGTON

BABS BERTASH

LUIS DOMINGUEZ

assistant editor and editor of the R Book, and copy editor of the *Sandspur*.

Babs Bertash has been president of Gamma Phi, a member of the Chapel Staff, and has been listed on the Dean's List. An elementary education major, she has been active in Rollins chapter of the Student National Education Association, and has served on the Orientation Committee.

Luis Dominguez has been president of his senior and junior classes and vice president of his sophomore class. A member of ODK, he is president of Lambda Chi, treasurer of the R Club, and a varsity tennis player.

Student Council president, Bob Fleming, is past Chapel Staff president and Vespers committee chairman. A member of ODK and of Sigma Nu fraternity, he is *Sandspur* feature editor. He has appeared on the ART stage in "Teahouse of the August Moon" and "Italian Straw Hat."

Leo Hansberry, President of Phi Society, is an independent and has been listed on the Dean's List. An art major, he has done art work and layout for *Tomokan* and *Flamingo* and has designed and painted sets for ART productions.

Harkness, vice president of Student Council, is president of Rollins Scientific Society and Zeta Alpha Epsilon science honorary, past president of the German Club, and secretary of ODK. Vice president of TKE, he is a member of Chapel Staff and of the Rollins Union Board of Managers.

BOB FLEMING

LEO HANSBERRY

SALLY HUNT

JOHN HARKNESS

TKE, he is a member of Chapel Staff and of the Rollins Union Board of Managers.

Sally Hunt, chosen last year from Rollins to participate in the Washington Semester at American University, is a member of the Chapel Staff and president of Human Relations Club. A member of the *Tomokan* staff and of French Club, she has been secretary and vice-president of Chi O sorority.

Dyer Moss, a human relations major, is a member of the Chapel Staff, Chairman of the Calendar Committee, and is on the Rollins Union Board of Managers. He transferred to Rollins last year from the University of North Carolina.

John Reese, Orientation Committee co-chairman, serves as secretary of the Chapel Staff, and is a Student Council representative for the Independent Men. He is also a member of the *Sandspur* staff, Pan American Club, and is a Chapel reader.

Tony Toledo, president of ODK and past Student Council vice president, was one of the recipients of the Oslo Scholarship. He has been president of his sophomore class and vice president of the Vespers Committee and of Lambda Chi fraternity.

Sandy Wyatt is a member of Chi O sorority and is president of Libra. She has also belonged to the German, French, and Human Relations Club, and has been a Chapel reader. She received the Arthur Knowles Hutchins Music Award.

SANDY WYATT

LINDA QUALLS

TONY TOLEDO

JOHN REESE

DYER MOSS

W.P.R.K.

MR. FRUTCHEY, DIRECTOR OF W.P.R.K.

W.P.R.K. offers entertainment actually produced by aspiring radio students who have taken courses offered in all phases of radio.

Sports events, theatre activity, and the visits of dignitaries to the campus are highlighted. Student musicians are given the opportunity to perform. Under the direction of Mr. Frutchey, W.P.R.K. provides coverage of all activities on the campus that are of current interest to the Rollins student.

PRESENTS VARIETY, WHETHER IT BE RECORDED OR LIVE . . .

BLITHE SPIRIT—AN INTERVIEWER MEETS GLORIA.

BACKSTAGE FOR A WORD ABOUT THE CREW.

CLUBS

WOMEN'S R CLUB

Women students who are outstanding in the sports field are chosen for recognition in the Women's "R" Club. The president is Gayle Jordan; members are Gena Pendergast, Babs Bertash, June Mendall, and Bonnie Stewart.

FRENCH CLUB

First row: Diane Boggs, Enrique Huber, Nini Thompson. *Second row:* Gay Finney, Dolly Ferriday, Sandy Lipkin, Posy Wilson, Lois Genovese, Sally Quarles. *Third row:* Sherry McMath, Mary Ann Trimble, Mary Francis Amick, Sally Gray, Barry Lasser. *Fourth row:* Bob Carlson, Anne French, Bob Balink, Jim Walker.

COMMUNITY SINGERS

Left to right: Zoe Cleveland, Chip Whiting, Jeannine Neubert, Fred Meyer, Barbie Behm, Jim Hamilton, Cordelia Bruce, Ken Strickler, Susan Jekel, Mr. Hufstader, Elvin Johns, Mary Gadway, David Lindeman, Carolyn Klemperer, Cliff Berry, Lauren Kiefer, Pete Osborne.

MEN'S R CLUB

Front: Jerry Beets, President. *First row:* Jerry Thompson, Enrique Huber, Larry Heiden, Tibor Menyhart, Ed Bath, Larry Breckenridge, Mike Bailey, Bill Bentley, Bob Griffith. *Second row:* John Henriksen, Jerry Frazier, Ken Salmon, Anon Pora, Mabrey Manderson, Ed Leal, Leon Hollon, Mort Dunning, Jim Cooper. *Third row:* Jay Banker, Bob Carlson, Larry Strimple, Luis Dominguez, Ralph Tanchuk, Dennis Kamrad, Ed Rupp, Jeff Sellon, and Jim McDermott.

MUSIC GUILD

Front: Barbie Behm. *First row:* Jeanie Snyder, Karen Loveland, Sally Schreiber, Betty Durgom. *Second row:* Woody Frierson, Astri Delafield, Joan Norvell, Jeannine Neubert, Mary Gadway, Mrs. Gleason, Ed Elicher, Chip Whiting. *Third row:* Zoe Cleveland, Jim Hamilton, Don Brown, Keith Breithaupt, Elvin Johns, Dave Cooper, Ralph Green.

ROLLINS PLAYERS

First row: Mrs. Allen, Mr. Allen, Ginny Davenport, Mrs. Wagner, Mr. Wagner and family, Maggie Carrington. *Second row:* Mary Goodall, Lucy Palmer, Ann Lynn Kettles, Bob Bunim, Crick Hatch. *Third row:* Gloria Pasternak, Carol Weise, Bonnie MacSwan, Mary Jane Strain, J. J. Mautner. *Fourth row:* Rick Halsell, Steve Kane, Sally Reed, Bob Haines, Bill Tone, Dana Ivey, Jean Pflug.

ROLLINS SCIENTIFIC SOCIETY

Left to right: Cleo Chambliss, John Harkness, Gail Jordan, Jerry Freeman, Liz Jacobs, Dr. Ross, Lee Rogers, Ted Bradley, Adaire Lehmkuhl, Dr. Hellwege.

FUTURE TEACHERS OF AMERICA

The Future Teachers of America this year presented an exhibit on teaching aids. Cecilia Demetree is president of F.T.A., with Miss Packham acting as advisor.

PSYCHOLOGY CLUB

Psychology Club members are, *Front:* Sally Schreiber, Matt Carr, Barbara Calick. *Back:* Ann Puddington, Eric Kroll, Lissa Timberlake, Jason Zurfleih, Nancy Stone, Marilyn Mulford, Susan Omansky, Sandy Lipkin, Mary Mills, Ann Vogt, and Joan Harney.

PAN AMERICAN CLUB

Front: Paddy Livaudais, Mr. Momsen, Sue Goodier. *Second row:* Ed Leal, Nancy Harding, David Cooper, Diana Jones, Nancy Thompson, Virginia Sands, Lydia Kaiser, Ronnie Shattuck, Sara Parkey, Jean Barnetson.

HUMAN RELATIONS CLUB

Front: Nini Thompson, Sally McCutchen, Sally Hunt. *First row:* Ann Puddington, Barbara Calick, Ann Davidson, Nancy Stone, Jane McDowell, Gail Phillips. *Second row:* Sandy Warren, Sandy Jordan, Mary Mills. *Third row:* Missy Jones, Glancy Jones, Linda Qualls, Diane Scott, Matt Carr, Dr. Geisel.

COMMUNITY SERVICE CLUB

The Community Service Club aids in social service projects. The club sponsors an orphan Christmas party. Ginny Willis is president.

BASKETBALL

The Rollins hoopsters completed another season competing under the usual pressures of past years. Lacking in size and playing without the facilities of a home gymnasium, the Tars compiled a record of 7 wins playing mostly against schools with greater enrollment.

The highlight of the season came when Rollins upset arch rival Stetson, 71-70. However, Rollins again found the going rough in the F.I.C. and met defeat at the hands of such nationally recognized teams as the University of Miami and Florida State University.

Dan Nymicz, completing his eighth year as head basketball coach, will be losing the services of such outstanding seniors as Claude Crook, team captain, Bob Griffith, and Dick Bishop, who has been elected to the all F.I.C. team each season for the past four years.

TENNIS SHOES BY KEDS

Members of the Tars Basketball team are: *left to right:* Mike Bailey, Tom Weber, Dennis Casey, Dick Bishop, Jeff Graves, Dave Tanchuk, Ralph Tanchuk, Coach, Dan Nymicz, Bill Gosweiler, Claude Crook, Rick Keller, Sam Scales, Captain, Bob Griffith, Ken Salmon.

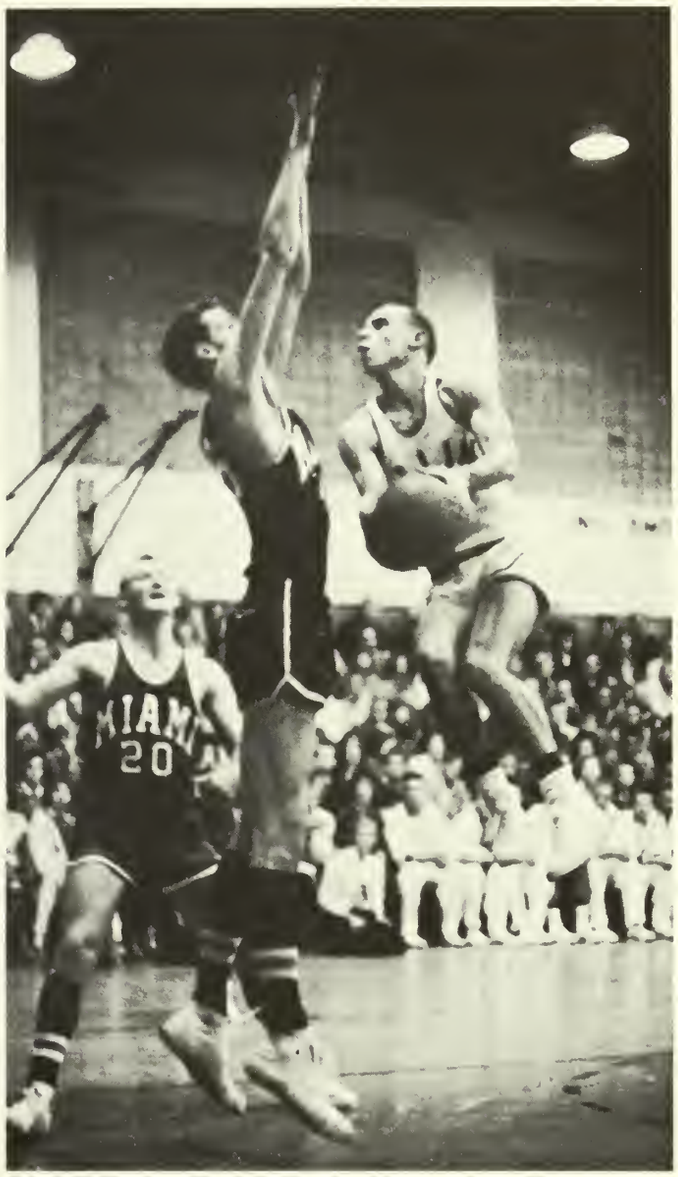

AN EFFORT TO OVERCOME.

PORTRAIT IN POTENTIALITY.

THE CLASSIC SHOT IS STILL THE MOST BEAUTIFUL.

INTRAMURALS

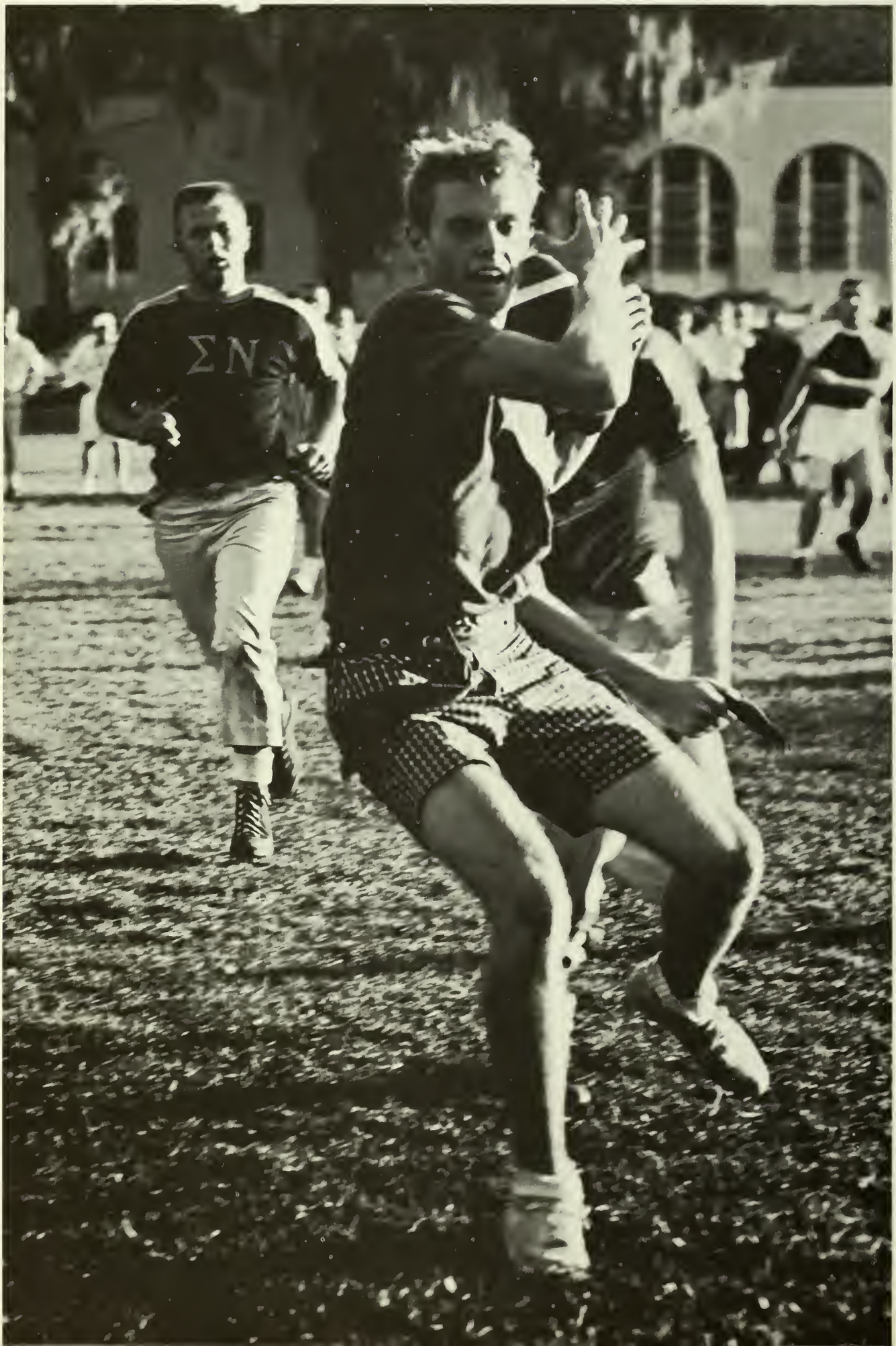

TEAMMATE'S INJURY CAN INSPIRE.

Competition is the spice of sports in The Rollins system. Director Clarence Varner heads the board made up of representatives of each social group. Set up on a point system, the groups compete each year for O'Brien's trophy.

I WILL CRUSH YOU WITH MY BARE HANDS.

RECREATION KEEPS OUR CHILDREN OFF THE STREET.

WOMEN'S INTRAMURALS

SPECTACLE OF THE SPECTATORS.

PROJECTILE IN ORBIT.

NO ROOM FOR ERROR.

Girls participate in such sports as archery, basketball, tennis, swimming, and softball under the guidance of Sara Jane Dorsey and J. P. Patton. Most of the women's varsities are honoraries and the highest achievement a woman can attain in sport's field is R Club.

Spring Chapter

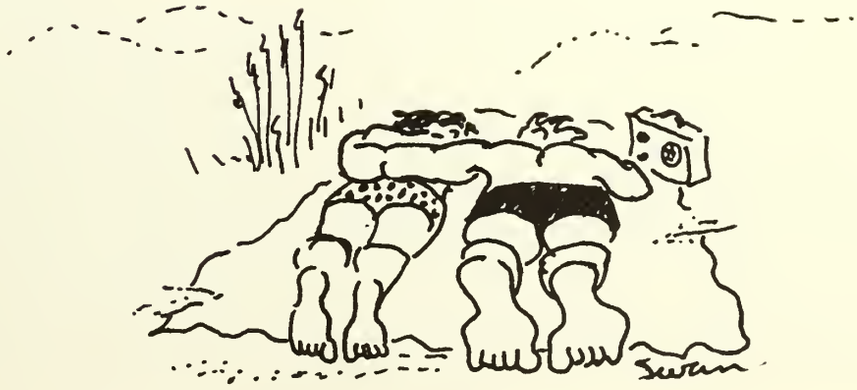

SUMMER MUSEUM

Susan

Then it was Spring . . .

HOLIDAY

Days stretching ahead like a green and nameless orchard . . .

The games move into the sun . . . enthusiasm finds a new season

PLEASE THROW
TRASH HERE
PELICAN - COMMITTEE

MIS

MISS LIZ JACOBS

TOMOKAN

Awarded for a combination in a woman of intellect, poise, and personality, Miss Tomokan goes this year to Liz Jacobs, a dark and striking beauty who is a Pre Med major. A member of the Kappa Kappa Gamma sorority, Liz is also president of the Panhellenic Council.

FIESTA

ACCORDING TO THE DIAGRAM, WE'VE MADE A MISTAKE.

I THOUGHT I TOLD YOU TO
WAIT IN THE CHARIOT.

FOOD FIT FOR THE GODS.

MY CUP RUNNETH OVER.

"WHERE THERE'S SMOKE, THERE'S FIRE," BY CHI OMEGA, WINNERS.

A LARGE DRAFT, PLEASE!

ROMAN ROAR

I DREAMED I WAS QUEEN IN . . .

FLOAT BY JIM SWAN: GODDESS BY DIANNE.

"When in Rome, do as the Romans do," and Rollins did at the 1961 Fiesta, themed Roman Holiday.

The traditional Field Day was termed "The Olympic Games," and a Roman Banquet with all the trimmings was held in the Center Patio. Dances included an informal, complete with togas, and a formal dance the night following.

The parade, culminating at the Romanized midway, included Miss Rollins candidates, the King and Queen of Fiesta, floats, and chariots. A new addition to Fiesta this year was the Mr. Ugly Man contest.

Float prizes went this year to Sigma Nu and Chi Omega, and booth prizes to Gamma Phi and Delta Chi for best decorations, while Delta Chi and Pi Phi were most successful financially.

The Magnificent Seven: Fiesta members pictured are: *1st row:* Lissa Timberlake Barbie Walker, Mar Fairchild. *2nd row:* Jaye Tourgee, Mimi Thomas, Linda Qualls, Maggie Carrington.

. . . AND THIS IS *MRS.* APHRODITE.

IS IT TRUE BLONDES HAVE MORE FUN?

A PRETTY GIRL IS LIKE A MELODY.

A MOMENT OF TRIUMPH.

DO YOU GET THE FEELING THE WHOLE WORLD IS AGAINST US?

FIESTA QUEEN

MISS DIANNE DICKS

MISS ROLLINS

MISS BARBARA HOGAN

PLAYBOY

KEEP A GOOD HOLD, PHILLY.

Shyboy (Pete Kellogg) finds his place in the sun in a small Irish village, where he is worshiped for his bravery in killing a tyrant father (Gary Brouhard). Here he finds a lassie (Jean Pflug), and a widow as well (Carol Wiese). But the villain, who wasn't really dead, returns to topple him from his pedestal; enter conflict.

BUT HE WILL COME WITH ME.

ST. PATRICK BLESS YOU.

COME TO THE PEELERS TILL THEY STRETCH YOU.

TIGER

The final, and one of the finest plays of the year, Tiger at the Gates, was a mixture of the ridiculous (Rick "Dimicose the Poet" Halsell) and the sublime (Alyse "she belongs to geometry" McKay). Paris (Crick Hatch) and all of Troy are enamored over Helen, (see isosoles triangle) except Hector (Gary Brouhard) who tries to avert a Trojan War so that wife (Marion Love) can raise her unborn child into a peaceful world.

Troilus (John Looby), Cassandra (Gloria Pasternak), and the elders (See the walls of Troy) add extra elements of humor to an already excellent play.

YOU WILL GO BACK ON A GRAY SHIP . . .

THE MOST SENSITIVE PART OF A WOMAN IS . . .

YOU'RE ASKING FOR TROUBLE.

. . . the turrets and towers of Education

ROLLINS MUSEUM

The Rollins College Thomas R. Baker Museum of Natural History has a wide cross section of articles, most of which have been donated by students and friends of the college. Its first showing in many years, an exhibit of archaeological and ethnological articles, was held in November, 1960, in the Morse Art Gallery. Since that time, Bruce Greene, curator, has had many displays in the showcases in the Union. Besides the school's collection, private collections loaned to the college have been displayed.

TROPHIES OF THE HUNT: SHIELD, WEDDING DRESS.

TAKE ME TO YOUR CURATOR.

EARLY AMERICAN: REDUCED FOR QUICK SALE.

TENNIS

The 1961 edition of the Rollins tennis team possessed one of the most well balanced attacks in many years. With the loss of only one player from last year's squad, the Tars began their season with a convincing 7-2 win over Stetson University. The return of four lettermen plus the addition of six promising freshmen yielded a team which was difficult for even the best. Some of the stronger teams visiting the college were Miami, Florida, Georgia Tech, Presbyterian, Virginia, and Amherst.

First Row: Co-Capt., Luiz Dominguez; Coach, Norm Copeland; Co-Capt., John Henriksen. *Second Row:* Bob Drambouie, Mike Alegre, Jim Brooks, Bill Law, Dave Powers, Nate Tracy, Chip Chiting. *Third Row:* Tom Doolittle, Mort Dunning, B. T. Heineman, Bob Dickey, Duane Ackerman, and Ralph Griec.

FOLLOWING THROUGH A BIG SERVE.

CONCENTRATION ON PERFECTION.

GIRLS' TENNIS TEAM—*First row:* Norm Copeland, Coach; *Second row:* Mary Mills, Julie Smith, Gay Andrews, Lin Morss, Bonnie Stewart, Jane Feise, Rocky Sullivan, Sue Williams, Amelia Hunt, Lee Russell, Katie Benson.

STRAINING TO KEEP CONTROL.

KEY TO THE TWIST IS THE WRIST.

COVERING THE CORNERS OF THE COURT.

GOLF

TENSION ON THE TEE.

SHALL WE PLAY FOR BEER OR MONEY?

Members of the golf team are, *left to right:* Larry Breckenridge, Roly Lamontagne, Mickey Van Gerbig, Bob May, Jerry Doser, Bob Kirouac, and Bill Hoffman.

Coach Dan Nyimica expressed satisfaction with the performance of the linksters this season as they finished regular season of play with a 10-2 record in dual competition.

Mickey Van Gerbig, Roland Lamontage, and Larry Breckenridge are the three lettermen around whom Myimica had to build the team.

Strong support was given these fine players by two freshmen Bill Hoffman, Bob Kirouac; a transfer, Jerry Doser, and a non-letterman, Bob May.

The highlight of the season was a three way tie for second place in the Miami Invitational Tournament. Considering the relative lack of inexperience of the squad, this equalled, if not surpassed, last year's 2nd place finish in the same tournament.

The only remaining competition before wrapping up another fine Rollins golf season is the Southern Intercollegiate Tournament in Athens, Ga.

With all the players back for at least one more year, the Tars are assured of another promising season.

PRACTICE PUTTS BEFORE THE MATCH.

I PLAYED WITH J. F. K.

THIS IS MY YEAR TO BREAK 100

BASEBALL

Front row: Cecil Hale, Mike Cortez, Jerry Beets, Mike Bailey, Buddy Pettus, Ken Salmon. *Second row:* Doug Baxendale, Frank Horn, Jim Emerson, Mabrey Manderson, Vince Catalano, Tom Weber, Jesse Lee, Hoppy Conner, Jeff Kline. *Back row:* Jim Cooper, Ronnie Brown, George Blassius, Dave Tanchuk, Ralph Tanchuk, Bob Detling, Otis Delaney.

18

HOLLOW
RETE

The 1961 Tar baseball team got off to a sluggish start and was beaten by Florida, Miami, and Ohio State. Then suddenly, Joe Justice's team came alive. Ohio State and Miami were thrashed twice and Rollins won its own Baseball Week with a 1-0 verdict over Lafayette. The Tars snapped the undefeated string of Wake Forest College on April 5th; they also downed Furman in a doubleheader. The culmination came on April 22 when Ken Salmon pitched a no-hitter against Stetson University. At this writing, the Tars have won 12 out of their last 14 games and appear on the way to copping the Florida Intercollegiate Conference Crown. Standouts this season have been Jim Emerson, Ronnie Brown, Doug Baxendale, Jerry Beets, and pitcher Ken Salmon.

CREW

Coach Bradley, along with the aid of assistant coach Jim Lyden, came up with another winning combination for his 1961 crew. Untouched by any other crew on Florida waters, the Tar oarsmen set an impressive record during its first seven meets by defeating all of its southern and northern opponents. Some of the more worthy opposition included Purdue, Marietta, Fordham, and Tampa.

The line-up for this year's varsity boat combined Ed Rupp as stroke; Bill Kintzing, seven; Whit Chase, six; Bob Anderson, five; Pete Davenport, four; Art McGonigle, three; Jim McDermott, two; Bob Carlson, bow; and Jerry Thompson, coxswain. The self-confidence and determination to win demonstrated by this crew enable it to hold a superior edge over all its opponents.

The Tar JV also stood up to the past JV records, losing only one race in eight outings. The loss was the first incurred on Florida waters by a Rollins JV in three years. Along with their impressive record, the Junior Varsity oarsmen also set a new record for a Rollins JV by rowing and winning two races in one day. These two races were held on unfamiliar waters against Jacksonville University and the Jacksonville Naval Air Station.

Members of the Junior Varsity were: stroke, Terr Murphy; seven, Bill Houston; six, Roger Plosa; five, Gary Woodhead; four, John Albright; three, Danny Carr; two, Dennis Kamrad; bow, Ed Elicher; and coxswain, Rick Boschen. Alternate oarsmen filling in at various occasions were Larry Strimple and Alex Arnold.

On May 6, the Rollins varsity and junior varsity traveled to Tampa to compete against three other Florida crews for the State Championship.

The State Race is second on the Rollins crew schedule only to the Dad Vail Regatta. This event brings together small college crews from all over the country to compete against one another on the Schuykill River in Philadelphia.

FISHING LOOKS GOOD HERE!

Varsity Crew Team. *Front:* Jerry Thompson. *Back:* Ed Rupp, Bill Kintzing, Whit Chase, Bob Anderson, Pete Davenport, Art McGonigle, Jim McDermott, Bob Carlson.

Junior Varsity Crew Team. *Front:* Rick Boschen. *Back:* Terry Murphy, Bill Houston, Roger Plosa, Gary Woodhead, Jack Albright, Danny Carr, Dennis Kamrad, Ed Elicher.

STROKE GOING UP, READY

SOMETIMES I THINK THEY DON'T LIKE US!

READY ALL, FLEX!

PURDUE *ANXIOUSLY* AWAITS THE ROLLINS CREW.

ALL OARS!

NO-SWIMMING
PERMITTED

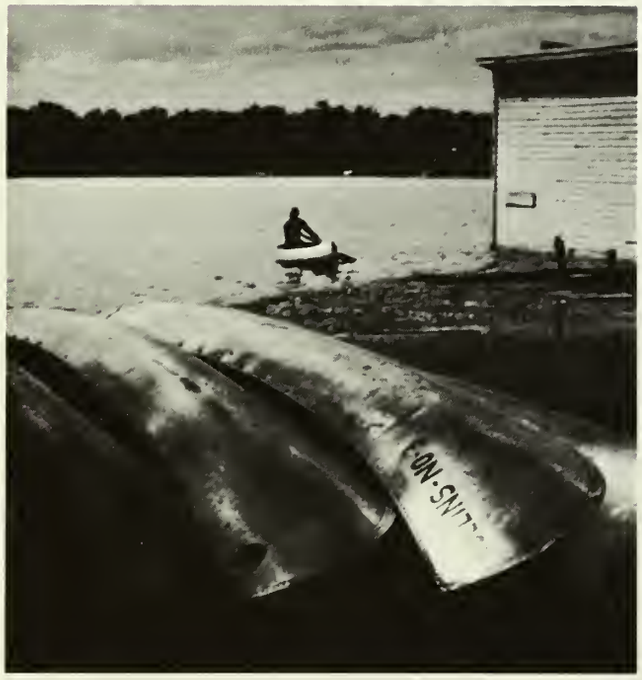

WATER SPORTS

From most of the Rollins classroom a view of Lake Virginia tempts its students toward the water sport facilities.

Swimming, canoeing, and sailing are enjoyed practically all year round with instruction under Fleet Peeples, and a skiing program under "Gramps" Suydam.

In the Spring term competitions take place among the women's and men's social groups.

SENIORS

CAROLYN DEE ALDERSON

MAJOR: Elementary Education; Attended St. Petersburg Junior College; CHI OMEGA, Personnel Chairman; Rollins Union, Special Projects Committee; Student National Education Association; Community Service Clubs.

CHARLES HARRY ANDERSON

MAJOR: Mathematics; INDEPENDENT; Intramural Football, Basketball, Softball.

CHARLES BRUCE AUFHAMMER

MAJOR: English; Attended John Hopins University; SIGMA NU, Lt. Commander, Rush Chairman; President's List; Omicron Delta Kappa; Who's Who; Student Council; Pelican Committee, Budget Committee, Student-Faculty-Trustee Committee; Student-Faculty Disciplinary Committee; Rollins Union, Social Entertainment Committee, Chairman; Union Program Board, President; I.F.C. President; Fiesta Committee, Co-Chairman.

ANN RAGSDALE BAKER

MAJOR: Spanish and French; ALPHA PHI, Treasurer, Social Chairman, Efficiency Chairman; Dean's List; Rollins Scholar; Phi Society; Fiesta Scholarship; French Club, Secretary; German Club; Community Service Club; *Sandspur,* Associate News Editor; Student Council Representative; Intramural Softball, Volleyball, Tennis.

JAY CLOUGH BANKER

MAJOR: English; PHI GAMMA DELTA; KAPPA ALPHA ORDER, Social Member; Fiesta Committee, Publicity Chairman; Intramural Soccer, Football, Baseball, Basketball; Lambda Kappa Pi; R-Club.

WALTER ELIOT BARDEN

MAJOR: Mathematics; Attended Orlando Junior College; Dean's List; Assistant in Mathematics Department.

JERRY MELVYN BEETS

MAJOR: Business Administration; X-CLUB, Treasurer, Intramural Representative; Dean's List; *Sandspur,* Business Manager; Junior Class Treasurer; Chapel Usher; Publications Union; Orientation Committee; Vespers Speaker; Varsity Baseball, Basketball; R-Club President, Vice President; Intramural Football, Basketball, Track, Softball.

CHARLES JOSEPH BENT

MAJOR: English; TAU KAPPA EPSILON, Treasurer, President; Intramural Tennis, Softball, Football, Volleyball, Basketball, Track.,

ANN HARRIS BERRY

MAJOR: Elementary Education; Attended Northwestern University; KAPPA KAPPA GAMMA, Pledge Trainer; Community Service Club, Student Florida Education Association; *Tomokan,* Fiesta Booklet Committee, Carnival Committee, Parade Committee; Young Republican's Club; Freshman Show; Intramural Volleyball, Swimming; Varsity Cheerleader.

WILLIAM WINDISCH BENTLEY

MAJOR: English; KAPPA ALPHA ORDER, Assistant Pledge Trainer; *Flamingo; Sandspur;* French Club; Intramural Crew, Soccer; R-Club, Secretary; *The Hungerers.*

CLIFFORD RUDD BERRY

MAJOR: Conducting; INDEPENDENT; Rollins Chapel Choir.

BARBARA ZEVILLE BERTASH

MAJOR: Elementary Education; GAMMA PHI BETA, Vice-Presilent, President; Dean's List; WHO'S WHO; *Sandspur; Tomokan;* German Club, Secretary; Young Republicans' Club, Corresponding Secretary, Vice-President; Women's R Club; Chapel Staff, Budget Committee; Panhellenic Council; Intramural Basketball, Softball, Volleyball, Golf, Swimming; Varsity Golf, Volleyball.

MABEL HEALIS BEXLEY

MAJOR: Human Relations; Attended Beaver College; PHI MU, Pledge Trainer, Student Council Representative, Panhellenic Representative, Pledge Social Chairman; President's List; Station Mgr., WPRK; Panhellenic Council, Secretary, Treasurer; Orientation Committee; Fiesta Co-Chairman; *Sandspur;* Intramural Basketball, Softball, Swimming, Volleyball; Spanish Club; Pi Gamma Mu.

JOHANNA JEAN BILBO

MAJOR: English; INDEPENDENT; Achievement Scholarship; *Life With Father, Teahouse of the August Moon, Italian Straw Hat, Guys and Dolls, Romanoff and Juliet, Macbeth, Brigadoon, Playboy of the Western World; Pride and Prejudice; Flamingo,* Editor; *Sandspur; Tomokan;* Shakespeareana; Chapel Reader; Fiesta; Libra, Treasurer; Who's Who.

DIANE CHARMAINE BOGGS

MAJOR: French; University of New Zealand, Laval University; INDEPENDENT; Student Assistant; Chapel Reader; Achievement Scholarship; Canadian Government Scholarship; Fiesta Scholarship; WPRK; Pan American Club; French Club; Young Republicans Orientation Committee; Student Faculty Trustee Committee.

RICHARD ARNOLD BISHOP

MAJOR: History-Government; X-CLUB, Pledge Trainer; History-Government Colloquium, Chairman; Intramural Table Tennis, Volleyball, Softball; Varsity Basketball. French Club.

SHARON MARKHAM BOOX

MAJOR: Elementary Education; CHI OMEGA, Vice-President; Dean's List; Student National Education Association, Treasurer; Community Service; Chapel Reader; Human Relations; Intramural Softball, Volleyball.

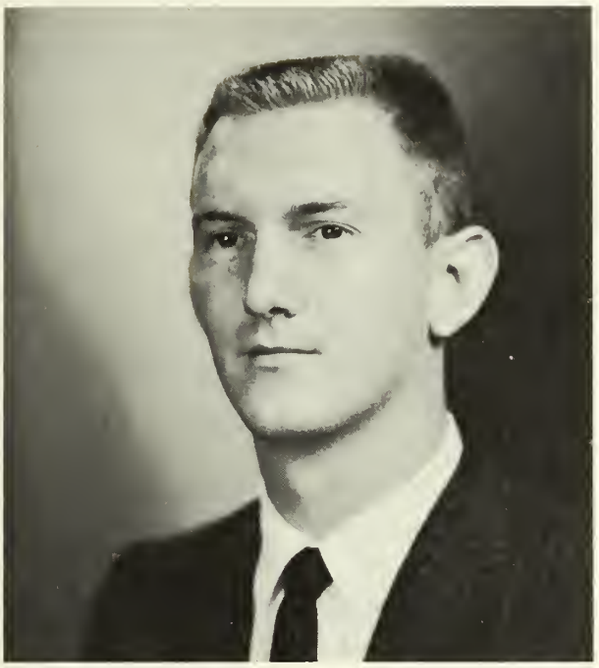

JAMES STEVE BROWDER

MAJOR: Physics; INDEPENDENT; Freshman Physics Award; Senior Honors Project; Zeta Alpha Epsilon.

JAMES PAUL BROWN

MAJOR: History; X-CLUB; Social Committee Float Committee, Booth Committee; Student Council; Pelican Committee, Chairman; Chapel Usher; Intramural Softball, Basketball, Swimming, Track, Soccer, Tennis, Football, Volleyball; Young Republicans; Human Relations; Yacht Club.

RONALD HAROLD BROWN

MAJOR: Business Administration; X-CLUB, Vice-President Pledge Class; Orientation Committee; Intramural Football, Basketball, Softball, Soccer; Varsity Baseball, Basketball.

ROBERT ERIC BUNIM

MAJOR: Theater Arts; DELTA CHI; Rollins Players, Vice-President; *Flamingo,* Assistant Editor; *Guys and Dolls, Arms and the Man, Born Yesterday, Our Town, Electra, Death of a Salesman, Brigadoon, Three Sisters, Shakespeareana;* Theta Alpha Phi, Vice President; Intramural Tennis, Softball.

BARBARA CALICK

MAJOR: Psychology; INDEPENDENT; Psychology Club, Vice President; Human Relations; French Club; German Club.

MARGARET EDITH LEILA CARRINGTON

MAJOR: Theater Arts; CHI OMEGA; Activities Chairman; Theta Alpha Phi Freshman Award; Rollins Players, President; *Flamingo,* Copy Editor; *Sandspur; R-Book,* Editor; *Tomokan;* Publications Union; WPRK; *Teahouse of the August Moon; Guys and Dolls; Teach Me How to Cry; Lady of the House; A Swim in the Sea;* Orientation Committee; Fiesta Committee; Union Committee; Intramural Baseball, Volleyball; Theta Alpha Phi, President; Who's Who.

RODNEY THEODORE CHABOT

MAJOR: Business Administration and Human Relations; Attended Florida State University, University of Colorado; KAPPA ALPHA ORDER, Knight Usher, House Manager, Inter-Fraternity Council; WPRK.

CLEO JANE CHAMBLISS

MAJOR: Pre-Medicine and Modern Languages; Attended American University; INDEPENDENT; Chapel Choir; Bach Festival Choir; *Sandspur;* Rollins Singers; Rollins Scientific Society; *Sister Angelica; Androcles and the Lion;* Intramural Volleyball, Archery; French Club; German Club.

ALAN NELSON COLEMAN

MAJOR: Sociology and Anthropology; DELTA CHI President, Rush chairman, Student Council; Student-Faculty Trustee Comm.; Social Comm.; Chapel Staff; President's List; Chapel Reader; Chapel Choir; Vespers Reader; *Guys and Dolls;* O.D.K.; Algernon Sidney Sullivan Award; Fiesta Scholarship.

VIRGINIA BONNER CORNELL

MAJOR: History and Government; GAMMA PHI BETA, Parliamentarian, Efficiency Chairman, Student Council Representative, Panhellenic Representative; Dean's List; Honor Roll; Young Republicans; President; Beanery Committee, Chairman; Student Faculty Disciplinary Committee, Chairman; Rules and Regulations Committee; Chapel Reader; Vespers Reader; Orientation Committee; Intramural Volleyball, Basketball, Softball, Golf; Bridge Club; Student NEA; Pi Gamma Mu, Vice-President.

MICHAEL JOHN CORTESE

MAJOR: Business Administration; X-CLUB; All-State Baseball, NAIA; Orientation Committee; R-Club; Intramural Softball, Basketball; Varsity Baseball.

CLAUDE WILLIAM CROOK

MAJOR: History and Government; X-CLUB; Chapel Usher; Young Democrats Club; Orientation Committee; Varsity Basketball; R-Club; Intramural Softball, Volleyball.

CECILIA MARY DEMETREE

MAJOR: Elementary Education; Attended Notre Dame, Orlando Junior College; CHI OMEGA, Pledge Class President, Social Chairman; Union, Special Projects Committee, Chairman; Publicity Chairman of Education Association, Human Relations.

RODNEY JEFFERSON DILLARD

MAJOR: Economics; Attended Seton Hall University; KAPPA ALPHA ORDER, Pledge President, Rush Chairman, Social Chairman; Rollins Scholar; Student Council; Debating Team; Chapel Staff; Pan American Club; Intramural Tennis, Golf, Football, Baseball.

LUIS CHARLES DOMINGUEZ

MAJOR: English; LAMBDA CHI ALPHA, Historian, Rush Chairman, President; Vice-President, Sophomore Class; President, Junior Class, President, Senior Class; R-Club, Treasurer; Student Faculty Disciplinary Committee; Student Faculty Trustee Committee; Intramural Tennis, Volleyball, Basketball, Football, Soccer, Softball; Varsity Tennis, Co-Captain; Human Relations Club; O.D.K.; Who's Who.

ROBERT MORTON DUNNING

MAJOR: Business Administration and Math; LAMBDA CHI ALPHA, Treasurer, President; Chapel Usher; R Club; Varsity Tennis; Soccer; Intramural Football, Basketball, Volleyball, Soccer, Track, Swimming.

MILDRED S. DUNLAP

MAJOR: Elementary Elucation; Attended Orlando Junior College; INDEPENDENT; Dean's List; Florida Student Education Association.

MARTHA BOND FAIRCHILD

MAJOR: Art; Attended University of New Hampshire; GAMMA PHI BETA, House President, Historian, Parliamentarian; Student Assistant; Young Democrats, Treasurer; Union, Publicity and Public Relations Committee, Chairman; Fiesta Committee; Vespers Reader, Chapel Reader; Intramural Basketball, Softball, Volleyball, Tennis, Swimming; Community Service.

DOROTHY JANE FEISE

MAJOR: Economics; KAPPA ALPHA THETA; Assistant Rush Chairman, Head Marshal, Assistant Social Chairman; Intramural Softball, Tennis; Varsity Tennis; Young Republicans; Lambda Kappa Pi.

ROBERT WOODROW FLEMING

MAJOR: English; Attended University of Oslo; SIGMA NU, Chaplain, Honor List; Reeve Essay Contest; Vespers Committee, Chairman; Chapel Staff, President; Choir; Chapel Reader; *Sandspur;* Orientation Committee; Rollins Singers; Student Council, President; Oslo Summer Scholarship; O.D.K.; WHO'S WHO.

MARY JANE FOLTZ

MAJOR: Education; Attended Lake Forest College; GAMMA PHI BETA, Assistant Rituals Chairman, House President; Young Republicans Club; Student Florida Education Association; *Life With Father; Italian Straw Hat; The Medium; Teahouse of the Augusta Moon; Teach Me How to Cry,* Assistant Stage Manager; Freshman Show; Intramural Basketball, Volleyball, Softball, Golf.

JERRY COLLINS FREEMAN

MAJOR: Pre-Medicine; TAU KAPPA EPSILON, Vice-President, Rush Chairman, Pledge Trainer; German Club; Rollins Scientific Society; Pan American Club; Student Union Committee, Co-Chairman; Freshman Show; Intramural Volleyball, Softball, Horseshoes; Yacht Club.

GERALD DIXON FRAZIER

MAJOR: Business Administration; KAPPA ALPHA ORDER, Secretary, Pledge Trainer, Scholarship Committee; Union, Publicity and Public Relations Committee; Chapel Usher; Intramural Football, Basketball, Softball, Volleyball, Soccer; Varsity Baseball Manager, Soccer, R-Club; Vespers Committee.

ALFRED COPE GARRETT

MAJOR: Pre-Medicine; Attended Florida State University, Haverford College; DELTA CHI, Social Member; F.I.C. Chapel Speaker; Varsity Soccer; Intramural Softball, Basketball, Football, Tennis.

LAURA JANE GLASSER

MAJOR: English; Attended Harpur College, University of Florida; INDEPENDENT; Dean's List.

MARY STEVENSON GOODALL

MAJOR: English; ALPHA PHI, Song Chairman, Marshal, Corresponding Secretary, Recording Secretary; Chapel Choir; Rollins Singers; Freshman Show; *The Medium; Guys and Dolls; Arms and the Man; Macbeth; Brigadoon; The Flyers; Shakespeareana; Sandspur;* Intramural Swimming; Young Democrats; Rollins Players.

JANE LOCKE GOODNOW

MAJOR: English; KAPPA KAPPA GAMMA, Assistant Pledge Trainer, Vice-President, President; Student-Faculty Trustee Committee; Cheerleader; Senior Class Secretary; Fiesta Committee, Fashion Show Chairman; Student Union, Rally Committee; Intramural Volleyball, Softball; Young Republicans, Vice-President, Secretary.

ALBERT CLARKE GOSS

MAJOR: History; INDEPENDENT; Dean's List; Rollins Chapel Choir; Rollins Music Guild; German Club; Human Relations Club; Bach Festival Choir.

LOUISE BROWN GORE

MAJOR: Elementary Education; Attended Queens College, Orlando Junior College; INDEPENDENT; National Education Association.

BARBARA GRAHAM GREENE

MAJOR: English; CHI OMEGA, Corresponding Secretary; President's List; Willard Wattles English Award; Freshman Chemistry Achievement Award; *Sandspur; Tomokan; Flamingo;* Freshman Show; Shakespeareana; Outdoor Recreation Committee; Student Florida Education Association; Human Relations Club; Community Service; Young Republicans; Phi Society.

ROBERT GRANT GRIFFITH

MAJOR: Business Administration; X-CLUB, President; Orientation Committee; Chapel Usher; Intramural Table Tennis, Horseshoes; Varsity Baseball, Basketball, Captain.

FERNANDO MARIA GUERRERO

MAJOR: Business Administration; Attended Dartmouth College; KAPPA ALPHA ORDER, Athletic Chairman, President; Orientation Committee; Student Faculty Disciplinary Committee; Inter-Fraternity Council; Intramural Basketball, Volleyball, Soccer, Softball, Table Tennis; Varsity Soccer; F.I.C. Soccer Team.

ROSALIE CARLOTTA HALLBAUER

MAJOR: Business Administration and Mathematics; Attended Northwestern University; INDEPENDENT; President's List; *Sandspur;* Student Council, Comptroller; Young Democrats, Corresponding-Secretary; Orientation Committee; Intramural Basketball; Pan American Club; German Club; Pi Gamma Mu, President.

JOHN EDWARD HARKNESS

MAJOR: Pre-Medicine; Attended Wayne State University; TAU KAPPA EPSILON, Secretary, Vice-President; Sigma Xi Award; Charles Hyde Pratt Memorial Prize; Reeves Essay Contest; President's List; Rollins Scientific Society, President; German Club, President; Zeta Alpha Epsilon, President; Student Council, Vice-President; Traffic Committee Chairman; Chapel Staff Activities Chairman; Research Assistant; Rollins Union Board of Managers; Who's Who; Phi Society; Rollins Scholar.

LEO FRANCIS HANSBERRY

MAJOR: Art; INDEPENDENT; Rollins Scholar; Dean's List; Phi Society, President; *Flamingo,* Art Editor; *Tomokan;* Stage Crew, Annie Russell; Phi Society.

SUSAN BAYNE HARRIS

MAJOR: Spanish; Attended Washington University, University of Grenoble; INDEPENDENT; President's List; *R-Book,* editor; *Sandspur; Flamingo;* Student Council Alternate; Intramural Baseball; Pan American Club; French Club; Human Relations Club; Young Republicans Club, Secretary.

WILLIAM BRYAN HASTINGS, JR.

MAJOR: English; Attended University of Virginia, William and Mary, New York Institute of Finance; THETA DELTA CHI, University of Virginia.

HALLIE JEAN HAUBENESTEL

MAJOR: Elementary Education; KAPPA KAPPA GAMMA, Historian, Recording Secretary, Pledge Treasurer; Future Teachers of America; Spanish Club; *Sandspur;* Fiesta Committee; Intramural Basketball, Softball, Volleyball; National Education Association; Community Service Club; Young Republicans Club; Human Relations Club.

FRANK G. HEALIS

MAJOR: Business Administration; KAPPA ALPHA ORDER, Historian, Academic Chairman, Vice-President, Pledge Trainer, Social Chairman; WPRK; Pan American Club; Student Union; Fiesta Committee, Advertising; I.F.C. Representative; Young Republicans Club; Intramural Softbal, Volleyball, Football, Basketbal, Swimming; Yacht Club; Lambda Kappa Pi.

JEANETTE DEMETREE HINKLE

MAJOR: Elementary Education; Attended Barry College; INDEPENDENT; Orientation Committee; Music Guild; Florida Student Education Association.

JOHN BOYD HENRIKSEN, JR.

MAJOR: Mathematics and Business Administration; SIGMA NU, Corresponding Secretary, Treasurer; Honor Roll; Wall Street Journal Award; Fiesta Scholarship; Chapel Usher; Chapel Reader; Vespers Reader; *Sandspur; Tomokan;* Rollins Union Comptroller; Fiesta Committee, Business Manager; Intramural Softball, Basketball, Table Tennis, Swimming, Tennis; Varsity Tennis; R-CLUB; Young Republicans Club.

JOHN ARTHUR HIRSCH

MAJOR: Economics; SIGMA NU, House Manager, Marshal, I.F.C. Representative; *Sandspur,* Circulation Assistant; Freshman Show; Intramural Baseball, Track, Swimming.

THOMAS HAROLD HOFFMAN

MAJOR: Business Administration; Attended Florida Southern College, University of Maryland; INDEPENDENT; Intramural Golf, Water Sports.

JOHN VAN ANTWERP HOLMES

MAJOR: Philosophy; Attended New York University; President's List; Independent.

SARA K. HUNT

MAJOR: Sociology-Anthropology; Attended Washington Semester Program, American University; CHI OMEGA, Secretary, Personnel Chairman, Vice-President, Panhellenic Representative; Dean's List; Chapel Staff; Rollins Chapel Choir; Tomokan; Who's Who; Pi Gamma Mu; Human Relations Club, President; French Club; Intramural Softball, Volleyball.

GAYLE JORDAN

MAJOR: Biology; CHI OMEGA, Social Chairman, Pledge Trainer, President; Orientation Committee; Student-Faculty Disciplinary Committee; Rollins Union, Indoor Recreation Committee; Intramural Basketball, Softball, Volleyball, Swimming, Archery; Varsity Basketball, Softball, Volleyball, Golf, Archery; German Club, Treasurer; Rollins Scientific Society; Women's R-Club, Treasurer, President.

ELISABETH ANN JACOBS

MAJOR: Biology; KAPPA KAPPA GAMMA, Scholarship Chairman, Chairman; President's List; Panhellenic Council, Vice-President, President; Freshman Class, Treasurer; *Tomokan; Flamingo;* Freshman Show; Community Service; Human Relations Club; Rollins Scientific Society.

WILLIAM LOUIS KAHN

MAJOR: Business Administration; Attended Cornell University; KAPPA ALPHA ORDER, Corresponding Secretary, Athletic Director; Intramural Football, Baseball, Soccer, Basketball, Volleyball, Table Tennis; Varsity Tennis; Young Republicans Club.

STEPHEN KANE

MAJOR: Theatre Arts; INDEPENDENT; Dean's List; Rollins Players; *Electra; Our Town; Life with Father; Teahouse of the August Moon; Androcles and the Lion; Three Sisters; Italian Straw Hat; Guys and Dolls; Aria Da Capo; Chalk Garden; Romanoff and Juliet; Brigadoon;* Intramural Softball, Basketball, Tennis.

GERALD FRANCIS KEIN

MAJOR: Elementary Education; X-CLUB; Intramural Softball, Tennis, Swimming, N.E.A.

WILLIAM FENTON KINTZING

MAJOR: Business Administration; SIGMA NU, Assistant Treasurer; Dean's List; Fiesta Scholarship; Chapel Usher; *Sandspur; Tomokan;* Intramural Football, Baseball, Swimming, Volleyball, Table Tennis; Varsity Crew; R-Club; Yacht Club.

MARILYN MAE KOEPKE

MAJOR: English; ALPHA PHI, Scholarship Chairman, Treasurer, Rush Chairman; Dean's List; *Tomokan; Flamingo; Sandspur;* Community Service Club; Student-Faculty Disciplinary Committee; Intramural Softball, Volleyball, Basketball, Archery.

HERMAN P. LANGFORD

MAJOR: English; LAMBDA CHI ALPHA, Ritualist; Young Democrats Club; Intramural Football.

DONNA ELLEN LAVALLE

MAJOR: English; Attended Packer Collegiate Institute Junior College; PI BETA PHI, Float Chairman, Rush Chairman; Chapel Choir; *Sandspur; Tomokan;* Vespers Reader; Student Council Representative; Sophomore Class Vice-President; Fiesta Dance Committee; Intramural Volleyball, Baseball, Swimming.

GEOFFREY A. LAVATY

MAJOR: Art; X-CLUB, Rush Chairman, Pledge Trainer; Fiesta, Poster Committee Chairman, Dance Committee; Varsity Basketball; Intramural Basketball, Baseball, Swimming, Table Tennis, Tennis, Football, Soccer, Volleyball.

ADAIRE DAVIDSON LEHMKUHL

MAJOR: Biology; Attended University of Grenoble; GAMMA PHI BETA, Rush Chairman; Rollins Scientific Society, Canterbury Club, French Club, Young Republicans, Community Service.

JAMES L. LEVY

MAJOR: Economics; Attended Cornell University; INDEPENDENT; Rollins Union, Education and Entertainment Committee; Varsity Tennis.

NICHOLAS RICHARD LONGO

MAJOR: Business Administration; X-CLUB, President, Student Council Representative; Fiesta Scholarship; *Sandspur; Tomokan,* Business Manager; Publications Union, Fiesta Carnival Chairman, Student-Faculty Disciplinary Committee, Honor Committee; Intramural Softball, Tennis, Basketball.

LESTA RHOTEN LOHMAN

MAJOR: French and Spanish; INDEPENDENT; President's List; Human Relations Club, Secretary; Chapel Reader; French Club; Future Teachers of America Intramural Golf, Softball, Volleyball.

JOHN HENRY LOOBY

MAJOR: History; INDEPENDENT; *Tomokan;* Editor, Associate Editor; Publications Union, Chairman; *Sandspur;* Fiesta, Co-Chairman, King and Queen Co-Chairman; *Life With Father, Teahouse of the August Moon, Tiger at the Gates, The Flyers;* Freshman Show, Chapel Usher, Orientation Committee; Sons of Beaches, Lambda Kappa Pi.

JOHN ELLIOTT LUPO

MAJOR: Mathematics; INDEPENDENT; President's List; Varsity Baseball, Soccer, Manager; Intramural Football, Basketball, Softball.

JAMES ELLISON LYNN

MAJOR: Business Administration; LAMBDA CHI ALPHA, Pledge Trainer, Intramural Representative, Football, Basketball Coach; Intramural Football, Tennis, Volleyball, Track, Basketball, Baseball, Golf, Horseshoes, Soccer.

JESSICA MACSWAN

MAJOR: Elementary Education; ALPHA PHI, President, Rush Chairman, Song Chairman, Intramural Representative; Panhellenic Council Representative; Rollins Players, *Teahouse of the August Moon, Sister Angelica, Three Sisters, Guys and Dolls, The Chalk Garden, Arms and the Man, Romanoff and Juliet, Brigadoon, Blithe Spirit, The Flyers;* Freshman Show; Cantebury Club, Young Republicans, Student National Education Association, Chapel Reader; Varsity Golf; Intramural Basketball, Golf, Tennis, Volleyball, Softball.

DIANE RITA MALONEY

MAJOR: Sociology and Anthropology; INDEPENDENT; Attended Orlando Junior College.

JAMES L. MAGIRL

MAJOR: History and Government; DELTA CHI, Treasurer; Young Republicans, President, Treasurer; Yacht Club, Human Relations Club, Chapel Usher; Intramural Tennis, Swimming.

WILLIAM MABREY MANDERSON

MAJOR: Business Administration; X-CLUB, Vice-President, Pledge Trainer; Men's R Club, Treasurer; Chapel Usher, Orientation Committee; Varsity Baseball, Soccer; Intramural Football, Basketball, Softball, Track, Soccer.

KATHERINE MEETZE MANN

MAJOR: English; PI BETA PHI, Recording Secretary, Censor, Program Chairman, Music Chairman; Student Council, Representative; Secretary of Freshman Class; Intramural Basketball, Softball, Volleyball.

JESSE J. MAUTNER, JR.

MAJOR: Business Administration, Theatre Arts; INDEPENDENT; French Club.

SALLY ANN McCUTCHEN

MAJOR: History and Government; Attended Briarcliff College; KAPPA ALPHA THETA, Historian, Archivist, Assistant Rush Chairman; Human Relations Club, Young Republicans, Community Service.

SANDRA McENTAFFER

MAJOR: English; INDEPENDENT; Dean's List; President's List; Annie Russell Theatre Usher; Chapel Reader; Vespers Speaker; Rollins Chapel Choir; Phi Society; Key Society.

CHARLES JAMES McDERMOTT, III

MAJOR: English; KAPPA ALPHA ORDER, Secretary, Social Chairman, Prudential Committee; *Androcles and the Lion, Guys and Dolls;* Varsity Soccer, Crew; Intramural Football, Track, Basketball, Softball; Men's R Club, Lambda Kappa Pi.

JAMES CORBETT McKEE

MAJOR: Psychology; INDEPENDENT, President; *Sandspur;* Traffic Committee, Phychology Club.

GWENDOLYN ELAINE MANSFIELD

MAJOR: Music; INDEPENDENT; Arthur Knowles Hutchins Award; Music Guild, Secretary, President; Chapel Choir, President; Bach Festival Choir, Accompanist for Rollins Singers, Chapel Reader, Chapel Staff, Vespers Reader, *Shakespeareana, Sister Angelica.*

JUNE WORTHINGTON MENDELL

MAJOR: Psychology; GAMMA PHI BETA, Corresponding Secretary, Rituals Chairman, Intramural Representative; Rollins Union, Poster Committee; Psychology Club, Secretary; Water-Ski Club, Vice-President; Women's R Club, Secretary; Fiesta Water Skiing Show, Chairman; Young Democrats, Bridge Club; Varsity Basketball, Water-Skiing, Softball, Volleyball; Intramural Basketball, Softball, Volleyball, Swimming.

TIBOR MENYHART

MAJOR: Business Administration; SIGMA NU, Corresponding Secretary, Alumnus Representative; Choir, R Club; Varsity Soccer, Intramural Softball, Soccer, Swimming, Table Tennis.

DYER SPRING MOSS

MAJOR: Human Relations; Attended University of North Carolina; SIGMA ALPHA EPSILON; WHO'S WHO, Fista Scholarship, Achievement Scholarship; Senior Class Vice President, Orientation Committee Chapel Staff, Chapel Usher, Rollins Union, Chairman of Coordination and Calendar Committee; Human Relations Club, Psychology Club; Intramural Football, Basketball, Swimming.

MARIAN DORIS MERZ

MAJOR: Elementary Education; Attended Principia College; INDEPENDENT; Term Honor Student, Dean's List, Achievement Scholarship; Student Florida Education Association, German Club.

EDWARD ARNOLD MURRAY

MAJOR: Business Administration; X-CLUB, Vice President; Dean's List; Orientation Committee, Union, Committee Chairman; Rollins Union Program Committee, Vice President; Fiesta King; Varsity Golf; Intramural Golf, Swimming, Volleyball, Football, Softball.

JOHN NICHOLAS MUSZYNSKI

MAJOR: History; Attended Orlando Junior College; INDEPENDENT; Young Democrats Club.

SALLY ANN OLSON

MAJOR: History and Government: PI BETA PHI, President, Recording Secretary, Program Chairman, Censor, Scholarship Chairman; Young Republicans, *Sheakespeareana*, Fiesta Poster Committee; Intramural Basketball, Baseball.

JAMES ROLLIN PAGE

MAJOR: Piano; INDEPENDENT; Dean's List; Phi Society; Chapel Choir, Recording Secretary.

GENEVIEVE ANN PENDERGAST

MAJOR: English; KAPPA ALPHA THETA, Recording Secretary, Social Chairman, Intramural Representative; Women's R Club, Treasurer; Young Republicans, Human Relations Club; Varsity Basketball, Volleyball; Intramural Basketball; Lambda Kappa Pi.

FRANK THOMAS PASSINI, JR.

MAJOR: Psychology; Attended Georgia Tech; INDEPENDENT; Dean's List, President's List, Pi Gamma Mu; Psychology Club.

SYLVIA JEANETTE PETERS

MAJOR: Pre-Medicine and English; PHI MU, President, Chaplain, Activities Chairman; Phi Society, President's List, Achievement Scholarship, Phi Mu National Foundation Scholarship; Rollins Scientific Society, Secretary, Treasurer; Laboratory Assistant, Student Council, Academic Affairs Committee, Student Faculty Trustee Committee, *Shakespeareana.*

JEAN CAROLE COOKE PFLUG

MAJOR: Theater Arts Major; INDEPENDENT; Rollins Players; Theta Alpha Phi; *Shakespeareana; Three Sisters, An Italian Straw Hat, Romanoff and Juliet; Macbeth, Six for Tonight, Brigadoon, Blithe Spirit, Tiger at the Gates, Playboy of the Western World.*

ANUN PORA

MAJOR: Mathematics; Attended William and Mary College; X-CLUB, R Club, Human Relations Club, Pan American Club; Varsity Soccer; Intramural Soccer, Swimming, Tennis, Softball.

MARGARET ANNE POWELL

MAJOR: Sociology-Anthropology; Attended Salem College, Aueret College; KAPPA ALPHA THETA, Assistant Rush Chairman, Rush Chairman; Young Republicans; Human Relations Club; *Tomokan;* Fiesta Committee, Field Day Chairman; Community Service Club; Intramural Basketball, Softball, Volleyball.

FRANCES WOOD ROBERTS

MAJOR: English; Attended Mexico City College; INDEPENDENT; National Education Association; Spanish Culture Study Group.

CHARLOTTE PROBASCO

MAJOR: English; KAPPA KAPPA GAMMA, Efficiency Chairman, Social Chairman, Rush Chairman, Public Relations Chairman; *Sandspur; Tomokan,* Co-Social Editor; Fiesta Committee; Intramural Swimming, Baseball, Basketball, Golf; Varsity Water Ski Team; Young Republicans Club; Sons of the Beaches; After Chapel Club; Lambda Kappa Pi.

JOHN BENTON REESE

MAJOR: Busisness Administration; INDEPENDENT; Pan American Club; Young Democrats Club, Treasurer, Vice-President; Student Council, Campus Improvements Committee Chairman; Chapel Staff, Secretary, Publicity Committee Chairman; Orientation Committee, Co-Chairman; *Sandspur;* Who's Who.

RICHARD MANLEY ROBBINS

MAJOR: History and Government; TAU KAPPA EPSILON, Sergeant of Arms; Intramural Softball, Volleyball, Football; Varsity Crew.

LINDA KAY ROSS

MAJOR: Economics; Attended Purdue University; KAPPA ALPHA THETA, Treasurer; Human Relations Club; Young Republicans Club; Community Service Club; History Club; Intramural Golf.

CELIA META SALTER

MAJOR: English; Attended American University, University of Grenoble, University of Geneva; PHI MU, Student Council Representative, Chaplain—Fraternity Education Reporter; President's List; Washington Semester Program; Chapel Reader; Vespers Speaker; Young Republicans Club; *Sandspur; Born Yesterday; Cradle Song; Carol Stone Revue;* French Club.

WILLIAM SCHOENER, JR.

MAJOR: Economics; Attended Albright College; KAPPA ALPHA ORDER, Social Member; Young Republicans Club; Intramural Softball, Basketball, Water Skiing.

CAROL CECILE SCHLICHENMAIER

MAJOR: English; INDEPENDENT; President's List; National Education Association; Der Deutsche Verein Club.

SUSAN ANN SCRIBER

MAJOR: Elementary Education; GAMMA PHI BETA, Recording Secretary, Parliamentarian, Rituals Chairman, Scholarship Chairman, Efficiency Chairman; President's List; Panhellenic Council, Secretary and Treasurer; Young Republicans Club, Treasurer; National Education Association, Program Chairman; Community Service Club; Intramural Basketball, Baseball, Volleyball, Swimming.

RUTH CHRISTINE SHALLENBERGER

MAJOR: Elementary Education; Attended Hanover College; ALPHA PHI, Standards Chairman, House President, Student Florida Education Association; Community Service Club; Young Republicans Club; Intramural Basketball, Softball, Volleyball.

JULIA ANNA SMITH

MAJOR: Spanish; Attended Mexico City College; PHI MU, Student Council Representative, Panhellenic Representative; Orientation Committee; Campus Improvements Committee; Rules and Regulations Committee; Student-Faculty Trustee Committee; Varsity Tennis, Softball; Intramural Tennis, Softball, Basketball; Pan Amercan Club; Sons of the Beaches; Lambda Kappa Pi.

MARY JANE STRAIN

MAJOR: English and Theatre Arts; KAPPA ALPHA THETA, Scholarship Chairman, Historian; Phi Society Achievement Scholarship; President's List; *Tomokan;* Chapel Reader; Vespers Reader; *Electra; Teach Me How to Cry; Italian Straw Hat; Chalk Garden; Life With Father;* Human Relations Club; Young Republicans Club; National Education Association; Rollins Players.

TONY MILTON TOLEDO

MAJOR: Pre-Medicine; Attended Harvard, University of Oslo; LAMBDA CHI ALPHA, Student Council Representative, President; Reeves Essay Contest Winner; Dean's List; President's List; Fiesta Scholarship; General Achievement Scholarship; *Flamingo;* Student Council, Vice-President, Internal Improvements Committee; Sophomore Class President; Rollins Chapel Choir; Vespers Committee, Vice-President; Orientation Committee; Chapel Usher; Intramural Football Basketball, Softball, Volleyball, Soccer, Swimming; Varsity Baseball; President, Zeta Alpha Epsilon.

MARTHA HUGHES THOMAS

MAJOR: Psychology; Attended Lake Forest College; GAMMA PHI BETA, Standards Literary Chairman, Corresponding Secretary; Student Assistant; Orientation Committee; Rollins Union, Publicity and Public Relations Committee, Secretary; Fiesta Committee, Corresponding Secretary; *Tomokan,* Office Manager; Community Service Club; Pan American Club; Intramural Baseball, Volleyball, Archery, Swimming; Young Republicans Club.

BARBARA HELEN WALKER

MAJOR: English; Attended Alabama College; ALPHA PHI, Vice President of Pledge Training; Vice President of Scholarship, Rush Chairman, Corresponding Secretary, Pan-Hellenic Delegate, Standards Chairman; Chairman Fiesta Fashion Show; Fiesta Publicity Committee; Chapel Reader; *Sandspur; Guys and Dolls;* French Club; Young Republicans; Intramural Basketball, Softball, Volleyball.

VIRGINIA CARTER WILLIS

MAJOR: History; CHI OMEGA, Social Chairman, Treasurer; Chapel Staff, Vice-President; Community Service Club, President; Captain of Cheerleaders; Secretary of Sophomore Class; Treasurer of Junior and Senior Class; Human Relations Club; Young Republicans; Intramural Volleyball, Baseball, Basketball, Golf.

SANDRA SUE WYATT

MAJOR: Voice and Conducting; CHI OMEGA, Song Leader, Rush Chairman; Dean's List; Chapel Choir, Recording Secretary, Social Secretary, Assistant Choirmaster; Rollins Music Guild, Secretary; Rollins Singers, Student Conductor; Collegium Musicum, Student Leader; Chapel Reader; Human Relations Club; German Club; French Club; *Sandspur;* Music Award; Who's Who; Libra, President; *The Telephone, Sister Angelica, Guys and Dolls, Brigadoon.*

GUSTAV ZAMORSKY

MAJOR: History; INDEPENDENT; Attended Orlando Junior College; Dean's List, President's List, NEA; Pi Gamma Mu.

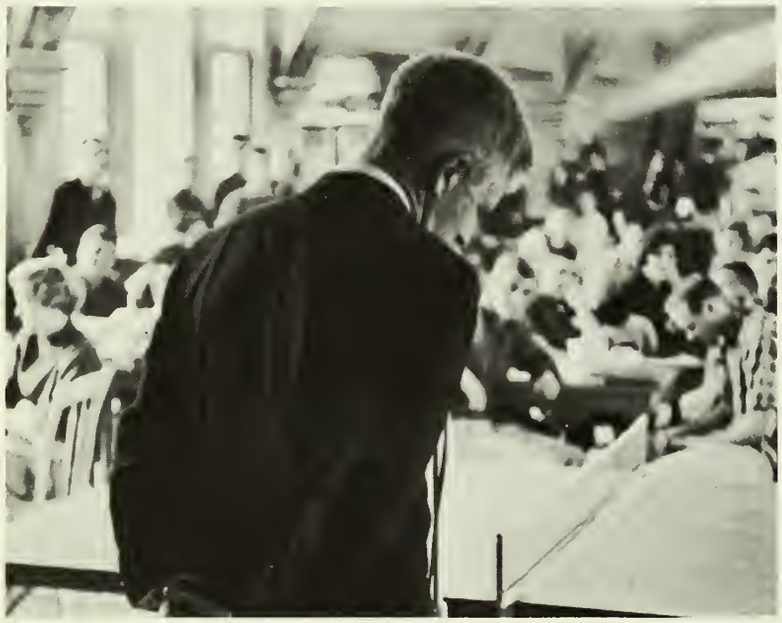

PRESIDENT McKEAN

ADMINISTRATION

The practical vision of President McKean and his administrators makes real the dreams of scholars and students. He and his staff serves as the link between the students and faculty.

The three students deans are instrumental in guiding and advising the student body as a whole and individuals in all phases of college life.

The Board of Trustees is the policy-making division, and its members are drawn from various personal occupations.

The guidance of these departments encompasses the social as well as the academic world, enabling the college to function more efficiently as an educational media.

DYCKMAN W. VERMILYE
Dean of Men

HELEN L. WATSON
Dean of Women

SCHILLER SCROGGS
Dean of the College

ALFRED J. HANNA
Vice-President

JOHN M. TIEDTKE
Second Vice-President
Treasurer

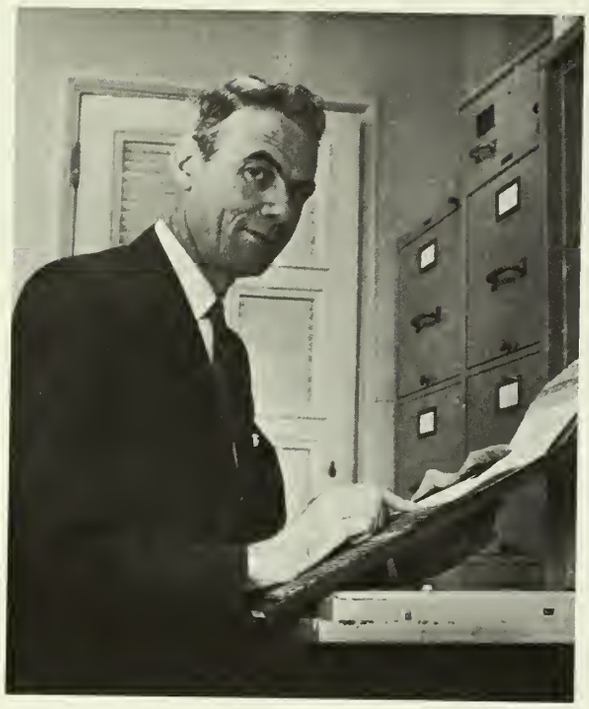

RICHARD S. WOLFE
Registrar

CHLOE M. LYLE
Cashier

ALICE M. HANSEN
Head Librarian

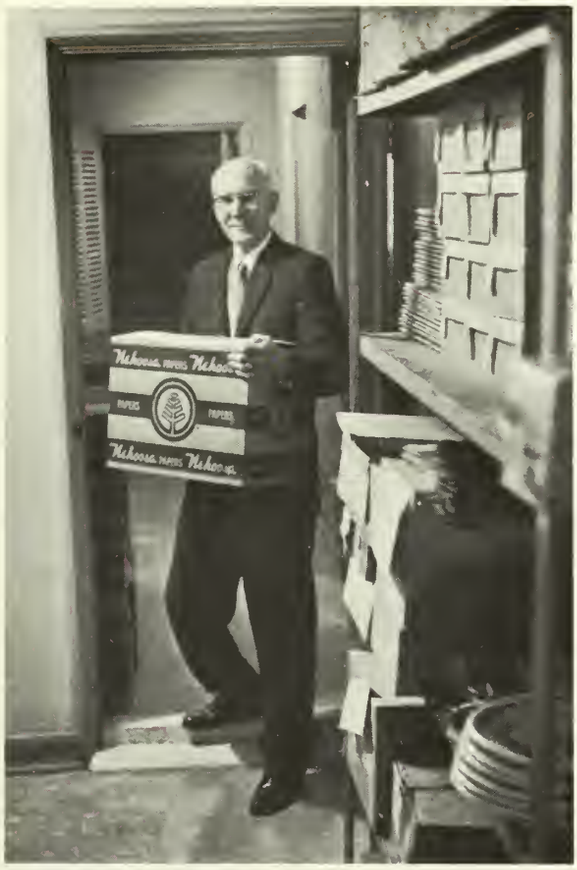

HAROLD MUTISPAUGH
Purchasing Agent

FREDERIC H. WARD
Assistant Treasurer and Comptroller

JOHN O. RICH
Director of Admissions

JOSEPH JUSTICE
Director of Athletics

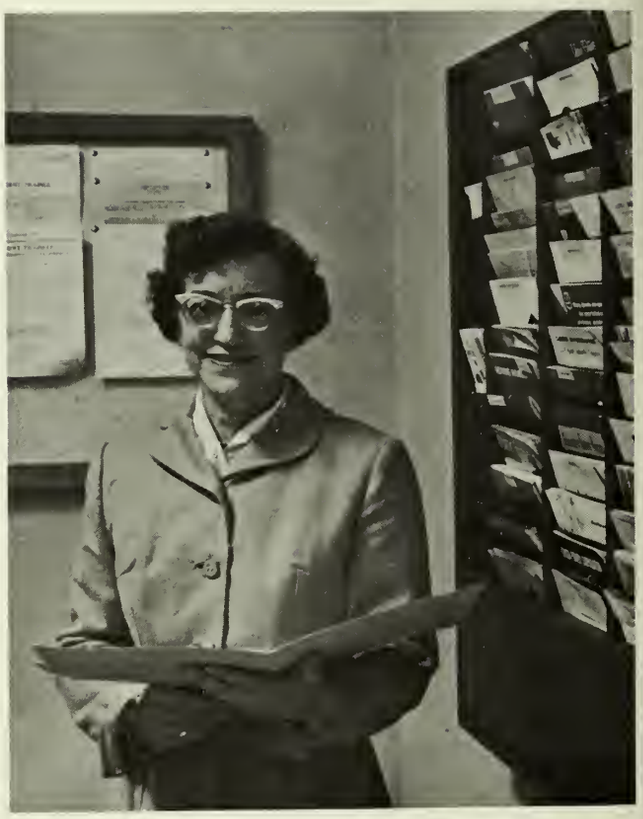

EMILY MERRILL
Director of Placement
Bureau

GEORGE CARTWRIGHT AND MR. CARTWRIGHT
Superintendent of Building and Grounds

FACULTY

THE ARTS

Mr. Allen

Mr. Chase

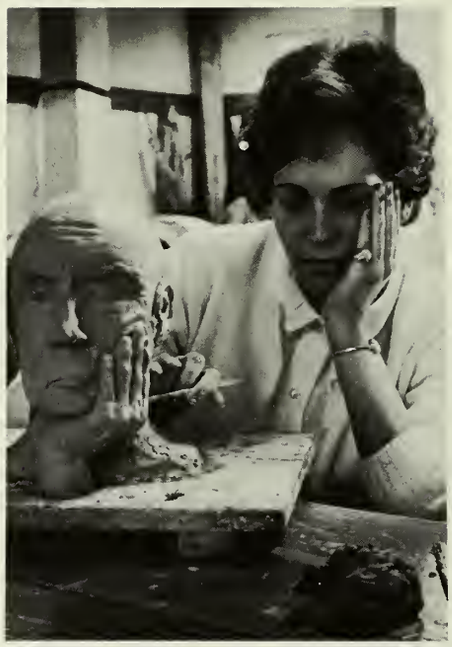

Mr. Frutchey

Mrs. Goubaud

Miss Ortmayer

Mr. Peterson

Dr. Silins

Mr. Wagner

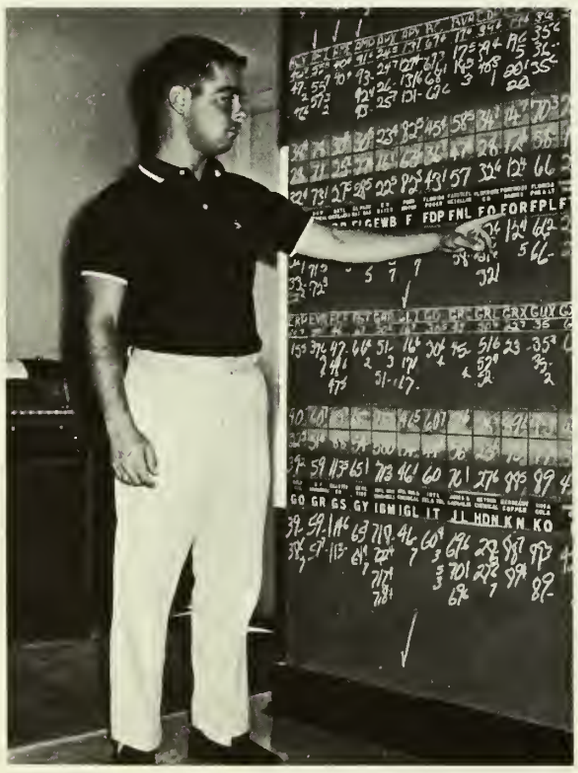

BUSINESS

Mr. Hunter

Mr. Kane

Mrs. Magoun

Dr. Romita

Dr. Welsh

DEPT. OF MUSIC

Mr. Carlo

Mr. Carter

Mrs. Gleason

Mr. Hufstader

Miss Moore

Mr. Rosazza

Mr. Wilson

EDUCATION

Mr. Kelly

Mrs. Lord

Miss Packham

Dr. Webber

HUMANITIES

Mr. Geisel

Mr. Landsman

Dr. Stone

Dr. Waite

ENGLISH

Mrs. Dean

Mr. Dewart

Mr. Dorsett

Mr. Glasser

Mr. Granberry

Dr. Hamilton

Mrs. Koontz

Mr. McKulik

Mr. Mendell

Dr. Sanderlin

Dr. Stock

Dr. Trowbridge

LANGUAGE

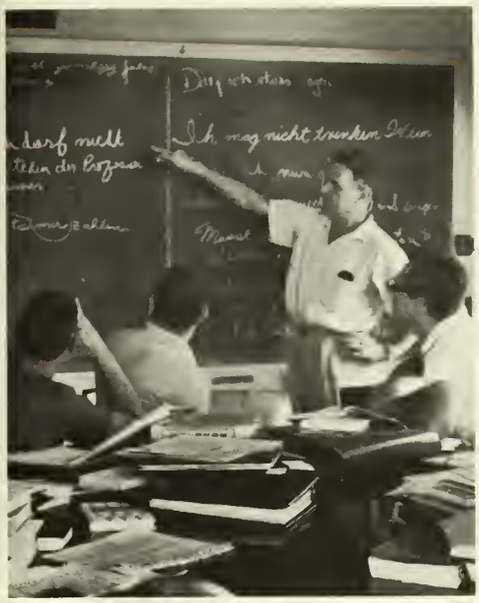

Dr. Banner

Mrs. Campbell

Mr. Fischer

Dr. Gleason

Mr. Marcotte

Mr. Wright

Mr. Zimic

PHYS. ED.

Mr. Copeland

Miss Dorsey

Mr. Nyimicz

Miss Patton

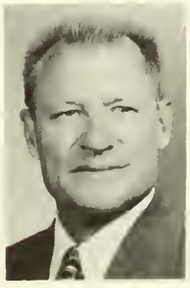

Mr. Peeples

Mr. Suydam

SOCIAL SCIENCE

Dr. Bradley

Dr. Douglass

Dr. Drinkwater

Dr. Smith

SCIENCE

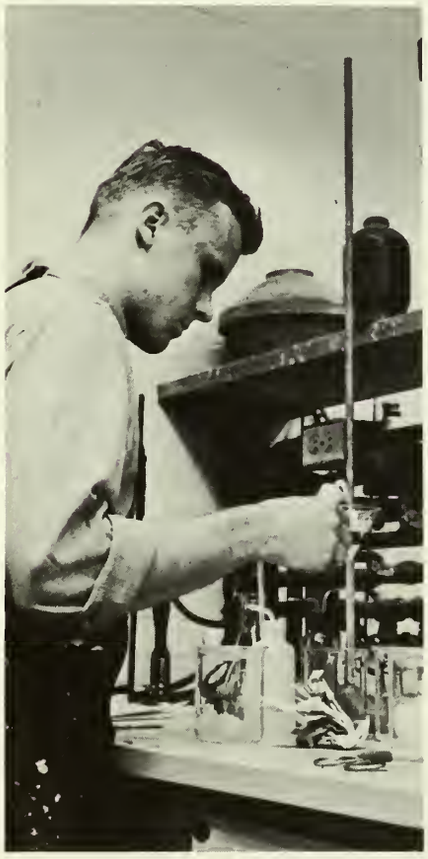

Dr. Carroll

Dr. Hellwege

Dr. Lovejoy

Dr. Ross

Dr. Saute

Mr. Scheer

Miss Shor

Dr. Thomas

Dr. Vestal

Dr. Wavell

Dr. Wilson

MISSING

Dr. DeGroot

Mr. Evans

Dr. Likely

Mr. Momsen

Mr. Nardee

Mr. Thomas

Mr. Trapnell

226

STAFF

The staff of Rollins is made up of the work of many small groups such as center workers and ad building secretaries. These groups, including the housemothers, are the bases of the Rollins structure.

MISS ADOLFS, "SAY YOU WANT A CHAPEL LOAN?"

"LETTERS WE GET LETTERS," SANDY AND LUCY.

Resident heads are: *left to right:* Mrs. Bartholomew, Mrs. Wretman, Mrs. R'Ohara, Mrs. Morganroth, Mrs. Redens, Mrs. Harlan, Miss Banta, Mrs. Pierce, Mrs. Beeley, and Mrs. Reagan.

I JUST ADORE WORKING AT ROLLINS.

STUDENT DIRECTORY

A

Abbott, Harold Arthur ..... 905 Ave. M.S.E., Winter Haven, Fla.
Aborn, Edward, Jr. ..... 167 Grange Ave., Fair Haven, N. J.
Abraham, Larry ..... 5701 26th St., N.W., Washington 15, D. C.
Acker, Ronald Lee ..... 1017 Garden Plaza, Orlando, Fla.
Ackerman, Floyd Duane ..... 908 Palm Drive, Plant City, Fla.
Albright, John William ..... 304 Marshall Ave., Collingdale, Fla.
Alderson, Carolyn Dee ..... 805 Jennings Ave., North, St. Petersburg, Fla.
Alegre, Miguel Ernest ..... Maximo Abril 551, Lima, Peru
Aldredge, Barbara Jo ..... 2449 Marathon Lane, Ft. Lauderdale, Fla.
Alexander, Dana Lee ..... 609 Jasmine Dr., Altamonte Springs, Fla.
Altman, Susan Marla ..... 1224 N.E. 179th St., Miami Beach 62, Fla.
Amick, Mary Frances ..... 809 Brown St., Mount Hope, W. Va.
Anderson, Paul H. ..... 115 Bierer Lane, Uniontown, Penn.
Anderson, Robert John ..... 1735 Loney St., Philadelphia 11, Penn.
Andrews, Dwight F. ..... 1508 Park Ave., Winter Park, Fla.
Andrews, Gay ..... 11802 N.E. 11th Place, Miami 38, Fla
Anttila, Alice Christina ..... Albion Inn, Cortez, Fla.
Appleton, Gerry Thorn ..... 841 Carew Ave., Orlando, Fla.
Arms, Mary Penelope ..... Goodhill Road, Weston, Conn.
Arndt, Elke Brigitte ..... 2909 Sunglow Drive, Orlando, Fla.
Arnold, Arthur ..... 22 Warren Terrace, Longmeadow 6, Mass.
Arnold, George Robert ..... 2821 Salisbury Blvd., Winter Park, Fla.
Aufhammer, Bruce ..... Holly Hill, Gibson Island, Md.
Avdoyan, Armen Edward ..... 1020 Arthur Ave., Orlando, Fla.

B

Bailey, James Michael ..... 563 Court St., Paintsville, Ky.
Bailey, Katharine Wing ..... 26 Lille Taarne Gad (Box 509), St. Thomas, Virgin Islands
Bair, Susan Alice ..... 1520 Greenview St., Reading, Penn.
Balink, Robert C. ..... Horseshoe Road, Pound Ridge, N. Y.
Banker, Jay Clough ..... 141 Prospect Ave., Gloversville, N. Y.
Barden, Walter Eliot ..... 1420 West Harvard Ave., Orlando, Fla.
Barnetson, Jean ..... 2809 Green Acres Road, Metairie, La.
Garth, Patricia Anne ..... 4600 Millbrook Dr., N.W., Atlanta, Ga.
Bath, Edwin Frame ..... 240 W. Main Street, Wilmington, Ohio
Batman, Barbara Helen ..... 25 Hamilton Drive, Terre Haute, Ind.
Baxendale, Douglas James ..... 32 Woodstock St., Fall River, Mass.
Beebe, Frank Austin ..... 655 Hillcrest Blvd., Phillipsburg, N. J.
Beets, Jerry Melvyn ..... 2820 Woodbine Ave., Knoxville, Tenn.
Behm, Barbara Adell ..... 149 Southwest 160th St., Seattle 66, Wash.
Beisler, Anthony J. ..... 2880 N.E. 27th St., Ft. Lauderdale, Fla.
Belvin, Leila Brown ..... 1111 Milledge Road, Augusta, Ga.
Bennett, Joseph John ..... 977 W. Parkmead Lane, Lake Forest, Ill.
Benson, Katie Jane ..... 314 Walnut Drive, Nashville 12, Tenn.
Bent, Charles Joseph ..... 293 Sumner Ave., Reading, Mass.
Berger, Rollin Francis ..... Buck Hill Falls, Penn.
Bergman, Jay Allen ..... 1757 Pine Ave., Winter Park, Fla.
Berliner, John Fred ..... Wauwatosa, Wisc.
Bernstein, Linda Beryl ..... 140 Cortez Road, West Palm Beach, Fla.
Berry, Ann Harris ..... 2734 Lincoln St., Evanston, Ill.
Bertash, Barbara Zeville ..... 2901 S. Ocean Blvd., Delray Beach, Fla.
Bezley, Mabel Healis (Mrs.) ..... 10107 Orange Grove Dr., Tampa 4, Fla.
Bilbo, Johanna Jean ..... 2327 Hillview St., Sarasota, Fla.
Birch, William A. ..... Old Country Road, Water Mill, L.I., N. Y.
Birmingham, Denise ..... Loomis Rd., Box 1098, Liberty, N. Y.
Bishop, Billie W. ..... Peter Pan Road, Lookout Mountain, Tenn.
Bishop, Richard A. ..... 103 S. Street, Bath, Maine
Blabon, Diana Magnus ..... Littlefield Farm, 811 Mill Rd., Bryn Mawr, Pa.
Black, Jane Batton ..... 1154 Wendover Rd., Charlotte 7, N. C.
Blackman, Carol ..... 406 W. 5th St., Warren, Penn.
Blakesley, C. Newton ..... 9 E. Steele Ave., Orlando, Fla.
Blaisdell, Robert S. ..... 1760 Tippicanoe Trail, Maitland, Fla.
Blasius, George ..... 67 Oxford Court, Ramsey, N. J.
Bleyer, James Carl ..... 40 Parkway West, Mt. Vernon, N. Y.
Bliss, Carolyn Jean ..... 2129 W. Larpenteur Ave., St. Paul 13, Minn.
Boggs, Diane Charmaine ..... 29 Shirley St., Halifax, Nova Scotia, Canada
Boggs, Victoria Louise ..... 29 Shirley St., Halifax, Nova Scotia, Canada
Bolce, Sally Kendall ..... 1234 Glastonberry Rd., Maitland, Fla.
Bolton, Sharon P. 3204 Tradewinds Trail, Isle of Catalina, Orlando Fla.
Booz, Sharon Markham (Mrs.) ..... 215 S. First Street, Lake City, Fla.
Boschen, Richard Edward Jr. ..... 75 Grandview Place, Upper Montclair, New Jersey
Boyd, Diana Morley ..... 27 Benton Road, Saginaw, Mich.
Boyd, Patricia Stimson ..... 27 Benton Road, Saginaw, Mich.
Boynton, Breck, Jr. ..... 7 Papermill Road, Plandome, L.I., N. Y.
Brannon, Jerrie DuCharme ..... Mulberry Farm, Tryon, N. C.
Bricken, Robert Stanley ..... 3705 Callaway Ave., Baltimore 15, Md.
Bridgers, Lynda Marie ..... Box 274 Altamonte Springs, Fla.
Brouhard, Gary Richard ..... 3712 Fruitville Rd., Sarasota, Fla.
Bracewell, Kristen Laverne ..... 3007 Edgewood Ave., Jacksonville, Fla.
Breathwit, Ann Bridgers ..... 2022 Summerfield Rd., Winter Park, Fla.
Breckenridge, Larry ..... 4517 S. Ocean Blvd., Delray Beach, Fla.
Breihaupt, Keith A. ..... 145 Sherril Rd., Sherrill, N. Y.
Bridge, Suzanne Shively ..... 1900 Reeveston Rd., Richmond, Ind.
Brockelsby, Earl Wayne ..... 1625 Margate St., Orlando, Fla.
Brooks, James Guyer, Jr. ..... 361 Heywood Ave., Orange, N. J.
Brown, Donald Wayne ..... 26434 Rialto St., Royal Oak 4, Mich.
Brown, Jacqueline ..... 741 Corwin St., Defiance, Ohio
Brown, James Paul ..... 603 South Court, Crown Point, Ind.
Brown, Robert Kline ..... 7 Crescent Hill, Springfield, Mass.
Brown, Ronnie Harold ..... 455 Dunn Street, Smyrna, Ga.
Brown, Sandra Lou ..... East Main Street, Mexico, N. Y.
Brownback, Mary ..... 1007 West Water St., Elmira, N. Y.
Bruce, Cordelia Ann ..... 614 Jeter St., Bedford, Va.
Buckley, Richard Glenn ..... 1404 W. Elm St., Arlington Heights, Ill.
Bunim, Robert Eric ..... 885 Park Ave., New York City, N. Y.
Byrne, Douglas ..... 22 Winged Foot Drive, Larchmont, N. Y.

C

Calick, Barbara ..... 1255 Marselle Dr., Miami Beach, Fla.
Caminiti, Gloria ..... 1249 N.E. 97th St., Miami Shores 38, Fla.
Camp, Susan Lowry ..... 44 Colton St., Farmington, Conn.
Camp, William Lewis ..... 44 Colton St., Farmington, Conn.
Campbell, Virginia ..... Congress Lake, Hartville, Ohio
Capitani, Arleen ..... 130 East Clinton Ave., Tenafly, N. J.
Carlson, Robert John ..... 4057 N. Elston Ave., Chicago, Ill.
Carney, James Henry ..... 228 Highland Ave., West Newton 65, Mass.
Carr, Daniel Lee ..... 1324 Sunset Drive, Winter Park, Fla.
Carr, Mathew Lionel ..... Seville Ave., Rye, N. Y.
Carrington, Margaret ..... 3890 Peakland Place, Lynchburg, Va.

STUDENT DIRECTORY Continued

Carstanjen, Jan Hendrik ..... 45 Stafford Rd., Stanford, Conn.
Casey, Dennis James ..... 3044 Daytona Ave., Cincinnati 11, Ohio
Catalanok, Vincent J. ..... 222 Vine St., Delavan, Wisc.
Chabot, Rodney Theodore ..... 3720 Eagle Drive, Vero Beach, Fla.
Chambliss, Cleo Jane ..... 500 Crosswoods Dr., Falls Church, Va.
Chandler, Joe ..... 3550 N. Orange Blossom Trail, Orlando, Fla.
Chapman, William Mason ..... 13700 Eighth Ave., Seattle 88, Wash.
Chase, Franklin Whitner ..... Isleworth Grove, Windermere, Fla.
Cherry Walter Lorain ..... 848 Tower Road, Winnetka, Ill.
Chiles, Sandra L. ..... 1112 Munster, Orlando, Fla.
Chinoy, Thomas ..... 2781 N.E. 23rd Ave., Box 774, Lighthouse Pt., Pompano Beach, Fla.
Choolgian, Gary ..... 687 Ridge Road, Wethersfield, Conn.
Clark, Richard Jeffrey ..... 1862 Alta Vista St., Sarasota, Fla.
Classen, Katherine Alice ..... 935 Hillwood Dr., Dunedin, Fla.
Cleveland, Carol Zoe ..... 136 Circle Road, Syracuse 10, N. Y.
Cohen, Ellen Faith ..... 121 Rugby Road, Charlottesville, Va.
Cole, Carole Jane ..... Falls Village, Conn.
Cole, Richard Allen ..... 14 Sherman Ave., White Plains, N. Y.
Coleman Alan ..... 442 Henkel Circle, Winter Park, Fla.
Collier, Edith Juliet ..... 500 South Ocean Blvd., Delray Beach, Fla.
Colquhoun, Susan Anne ..... 25 Foxwood Rd., Stamford, Conn.
Coltman, Alan ..... R.R. 1, Box 165, Perkasie, Penn.
Colton, David Safford ..... 145 East 74th St., New York 21, N. Y.
Conner, David Lawrence ..... 21 Prospect St., Winchester, Mass.
Conner, Luther Carl, Jr. ..... Box 22, Albany, Ky.
Cook, Virginia Whiting ..... 91 Wononah Rd., Longmeadow 6, Mass.
Cook, Mary Jeanie ..... c/o Gen. R. L. Cook, ADC-crd Inf. Div., A.P.L. 139, New York, N. Y.
Cooper, David Elisha ..... 135 Ten Acre Road, New Britain, Conn.
Cooper, James Brown ..... 37 Trask Lane, Babylon, N. Y.
Cooper, James Edward ..... 18 South Summit Ave., Avon Park, Fla.
Corballis, Edward Anthony ..... 17 East 89th St., New York 28, N. Y.
Corn, Gary Kent ..... 1203 S. 2nd St., Boonville, Ind.
Cornelius, Catherine ..... Box 634, Madison, Fla.
Cornell, Hugh Arthur ..... 21 Prospect Hill Ave., Summit, N. J.
Cornell, Virginia Bonner ..... 70 W. 46th St., New York 36, N. Y.
Cornwall, Chester William ..... 2341 Roxbury Rd., Winter Park, Fla.
Corry, Patricia Anne ..... 4605 S. Evanston, Tulsa 5, Okla.
Cortese Michael John ..... 4 Chandler St., Haverhill, Mass.
Council, Carol Ann ..... c/o Baranof Hotel, Juneau, Alaska
Coutsolioutsos, Demetrios ..... Alopekis 11, Athens 1, Greece
Cowart Edgar Conrad ..... 3855 Ortega Blvd., Jacksonville 10, Fla.
Cowdery, Connie Hale ..... 11250 Pacific St., Omaha 14, Neb.
Critchett, Allan Wesley ..... 1960 Stanton Ave., Winter Park, Fla.
Crockwell, Johanna ..... 245 Sanford Road, Glen Falls, N. Y.
Crook, Claude William ..... 220 Baker Ave., Hazard, Ky.
Cumbie, Peter Michael ..... 1112 Arrowsmith Ave., Orlando, Fla.
Cummings, Janet Ann ..... 1325 N.E. 204th St., N. Miami Beach, Fla.
Curry, Pauline Dierks ..... 1501 South Drive, Sarasota, Fla.
Curtis, Suzanne ..... 1006 S. Wisner St., Jackson, Mich.

D

Daniel, Margaret Anne ..... P.O. Box 1016, Curundu, Canal Zone
Darrah, John ..... 2215 Via Luna, Winter Park, Fla.
Davenport, Charlet Anne ..... 21 Phillips Ave., Swampscott, Mass.
Davenport, Geneva Anne ..... 4810 North Bay Road, Miami Beach, Fla.
Davenport, Peter McLaren ..... 1 Salem St., Swampscott, Mass.
Davidson, Ann ..... 271 Woodland Rd., Highland Park, Ill.
Davis, Douglas Dale ..... 16235 Des Moines Way, Seattle 88, Wash.
Day, Ellen Elizabeth ..... P.O. Box 126, Maitland, Fla.
Deane Stephanie ..... The Knob, Ben Avon Heights, Pittsburgh 2, Pa.
Deasy, Susan ..... 3k3 Braebarton Road, Steubenville, Ohio
Deemer, Jeanne McKnight ..... 12 West Road, West Irange, N. J.
Delafield, Astrid ..... S. James, Long Island, New York
Delaney, Arlie Otis ..... Westland Drive, Concord, Route 1, Tenn.
Dell, John Clark ..... 1510 Walnut Ave., Wilmette, Ill.
Demetree, Cecilia Mary ..... 3001 Ardsley Drive, Orlando, Fla.
Deming, Rust MacPherson ..... 109 Summerfield Road, Chevy Chase, Md.
Depkin, Elizabeth Davney ..... Wilwood Rd., Salem, Va.
Detling, Robert Glenn ..... 671 Westchester Park Dr., Springfield, Ohio
Dewart, Timothy Russell ..... 8 Columbus Ave., Beverly, Mass.
Dickey, Robert Russell ..... 55 Salisbury Street, Winchester, Mass.
Dicks, Dianne Jane ..... 2110 N. Arlington Ave., Indianapolis 19, Ind.
Diener, Francine Carol ..... 143-50 Hoover Ave., Kew Gardens 36, N. Y.
Dillard, Rodney Jefferson ..... 388 Hoboart Ave., Short Hills, N. J.
Diller, Barbara Gail ..... P.O. Box 2015, Pompano Beach, Fla.
Dix, Susan ..... 224 Riverdale Drive, Defiance, Ohio
Dixon, Barbara Lee ..... Armstrong Lane, Riverside, Conn.
Dominguez, Luis Charles ..... 201 Elbrillo Way, Palm Beach, Fla.
Donnelly, T. Raymond ..... 1905 Summerfield Rd., Winter Park, Fla.
Doolittle, Tom ..... 30 Reymont Ave., Rye, N. Y.
Doser, Gerald Raymond ..... 9305 Chanute Drive., Bethesda 14, Md.
Doyle, Margaret Ann ..... 101 Belleclaire Ave., Longmeadow, Mass.
Draper, Wendy ..... 2901 Pembrook Drive, Orlando, Fla.
Dreyer, Stephen ..... 135 Corona Ave., Pelham, New York
DuBois, Silvia June ..... 7080 N. Pennsylvania St., Indianopolis 20, Ind.
Duncan, David McCleskey ..... 1906 Conway Road, Orlando, Fla.
Dunlap, Mildred Searles ..... Rt. 4, Box 513, Berry Dease Ed., Orlando, Fla.
Dunn, Douglas Michael ..... 7411 Buffalo Ave., Takoma Park 12, Md.
Dunnill, Frank Raymond ..... 115 South Roy Ave., Northlake, Ill.
Dunning, R. M. ..... Hungary Rd., Rt. No. 2, Box 130, Granby, Conn.
Durgom, Betty Jane ..... 10 Fox Hill Lane, Short Hills, N. J.

E

Elicker, Edwin Cheney ..... 422 Woodvine Ave., Narberth, Pennsylvania
Erickson, Stephen Richard ..... 24 Brooklawn Drive, Short Hills, N. J.
Emerson, Jim Lewis ..... 1001 N.W. No. River Drive, Miami, Fla.
Evans, Roberta ..... 102 Florence St., Lookout Mountain, Tenn.
Eveslage, Florence ..... 2357 Beechmont Ave., Cincinnati 30, Ohio

F

Fairchild, Martha Bond ..... 905 Timber Branch Pkwy., Alexandria, Va.
Farjardo, Enrique ..... Calle 70-A, #4091, Bogota, Colombia, South Am.
Farrelly, Louis ..... Harmony Hollow, Mendham, N. J.
Faubel, Gene Astrup ..... 486 Edinborough Dr., Bay Village, Ohio
Faxon, Jane ..... 22 Greenlead Rd., Milton, Mass.
Feise, Dorothy Jane ..... 19 Shirley Rd., Narbeth, Penn.
Ferriday, Alice F. ..... 5502 Washington Blvd., Indianapolis 20, Ind.
Filbert, John Harry ..... 908 Malvern Ave., Ruxton 4, Baltimore, Md.
Fine, Regina Barbara ..... 80 Ave. P., Brooklyn 4, N. Y.
Finney, Gay ..... Brentwood, Tenn.
Fisher, Marilyn ..... 4200 Cathedral Ave., N.W., Washington, D.C.
Fleming, Robert Woodrow ..... Route #2, Canton, N. C.
Foltz, Mary Jane ..... 2618 Harlem Blvd., Rockford, Ill.
Foster, Leslee Fran ..... 6010 Granada Blvd., Coral Gables, Fla.
Fowler, Donna ..... 1617 N. Washington Ave., Scranton 9, Penn.
Fox, Robert Nelson ..... 1301 Michigan Ave., Winter Park, Fla.
Francis, Thomas Edward ..... 3614 Underwood, Houston 25, Texas
Franck, Kathy Bradley ..... 409 Springwood Lane, Louisville 7, Ky.
Frank, Chester ..... 473 West End Ave., New York 24, N. Y.
Frazier, Gerald Dixon ..... Route #1, Newton, N. C.
Frederic, Fred ..... 280 N. Layton Dr., Los Angeles 49, Calif.
Freedman, Carol Frances ..... 573 South McLean Blvd., Memphis 4, Tenn.
Freeman, Jerry Collins ..... 2800 S. Lincoln Ave., Springfield, Ill.
Freese, Andrew Jackson ..... 69 West Broadway, Bangor, Maine
French, Anne ..... 909½ 20th St., Rock Island, Ill.
French, Craig ..... 2809 Tomahawk, Shawnee Mission, Kans.
Frerichs, Victor Andrew ..... 14 Croyden Place, Kankakee, Ill.
Friedman, Russell Peter ..... 12900 N.E., 12th Ave., North Miami, Fla.
Frierson, Woody ..... 2515 Bayshore Blvd., Tampa 9, Fla.
Frutchey, Jody ..... 1624 Azalea Ave., Winter Park, Fla.
Fuller, S. Alexander ..... 45 Stony Brae Rd., Newton Highlands 61, Mass.

G

Gadway, Mary Elizabeth ..... Box 353, Homestead, Fla.
Galbraith, James Duane ..... 427 Faber Drive, Azalea Park, Orlando, Fla.
Gannon, Peter ..... Lake View Rd., Lake View, N. Y.
Garrett, Alfred Cope ..... 8436 Midnight Pass Rd., Sarasota, Fla.
Gaumer, Karen (Mrs. Dale) ..... 1718 Minnesota Ave., Winter Park, Fla.
Gay, Georgeann Francis ..... 322 Mill Spring Rd., Manhasset, L. I., N. Y.
Gelfand, Bertram Ronald ..... 1348 Ocean Ave., Brooklyn 30, N. Y.
Genovese, Lois Ann ..... 1449 East 7th St., Plainfield, N. J.
Gibbs, Butch ..... 15 Azalea St., Eau Gallie 7, Fla.
Gill, Martha ..... 1268 Bayshore Drive, Clearwater, Fla.
Gilliam, M. Carolyn ..... 531 Melrose Circle, East, Ft. Lauderdale, Fla.
Girk, Charles Edward ..... 851 Park Ave., Mahtomedi 15, Minn.
Gitlin, John Joseph ..... 10 Hillburn Rd., Scarsdale, N. Y.
Gittleson, J. Elizabeth ..... 28 Pasture Lane, Roslyn Heights, L. I., N. Y.
Glasser, Laura Jane ..... 361 Holt Ave., Winter Park, Fla.
Glow, Tom Michael ..... 10701 East 28th St., Independence, Mo.
Godtel, Gwyne Elaine ..... 1704 Normandy Dr., Mount Dora, Fla.
Goldstein, Frank ..... 11 Custer St., Lawrence, Mass.
Goll, Linda Choates ..... 5039 Glenmont Circle, N.W., Canton 8, Ohio
Goodall, Mary Stevenson ..... 871 Eldorado St., Winnetka, Ill.
Goodier, S. L. ..... 201 Harrison Ave., Bellair Beach, Indian Rocks, Fla.
Goodnow, Jane Locke ..... 6354 Bahama Shore Dr., St. Petersburg, Fla.
Gore, Louise B. ..... Box 593, Oviedo, Fla.
Goss, Albert Clarke ..... 4846 Thomas Ave., S., Minneapolis 10, Minn.
Gosweiler, William Lee ..... 635 Brenda Lane, Aberdeen, Md.
Gottlieb, Sally ..... 284 Webster St., Manchester, N. H.
Grabowski, Robert Joseph ..... 15 Claremont Ave., Rye, N. Y.
Graff, Jane Millard ..... 1403 Fairway Dr., Lake Forest, Ill.
Graff, Kenneth Stephen ..... 805 Chillicothe Rd., Chesterland, Ohio
Graves, Jeffrey ..... 1826 9th Ave., N., Nashville, Tenn.
Gray, Roger Seymour ..... 282 Warren St., Brookline 46, Mass.
Gray, Sally Ann ..... 2540 Euston Rd., Winter Park, Fla.
Green, Jerry Franklin ..... 832 Naples Dr., Orlando, Fla.
Green, Ralph Thompson ..... 4140 Timberland Dr., Columbia, S. C.
Greene, Barbara Graham (Mrs.) ..... 430 Cook Hill Rd., Cheshire, Conn.
Greene, Howard Bruce ..... 430 Cook Hill Rd., Cheshire, Conn.
Grieco, Ralph Peter ..... 4345 158th St., Flushing, N. Y.
Grier, Mary Gwynette ..... 2221 Hand Blvd., Orlando, Fla.
Griffin, Donald ..... 153 Brewer Ave., Winter Park, Fla.

STUDENT DIRECTORY Continued

Griffith, Dick ..... 10920 Griffing Blvd., Biscayne Park, Miami, Fla.
Griffith, Robert Grant ..... 1035 Lafayette St., Elizabeth 4, N. J.
Grubb, Jonnie ..... 114 Spruce Lane, Louisville 7, Ky.
Guerrero, F. Maria ..... 28 Forest Lake Dr., Westlake, Daly City, Calif.

H

Hahn, Patricia Ellen ..... 110 East Beall, Bardstown, Ky.
Haines, Carl ..... 628 Newark Ave., Elizabeth 3, N. J.
Haines, Robert Donald ..... 9210 Cherokee, Kansas City, Mo.
Hale, C. Eugene ..... 2106 West Massachusetts Ave., Knoxville 21, Tenn.
Hall, R. M. ..... 155 North Dr., Fox Chapel Manor, Pittsburgh, Penn.
Hall, Susan Virginia ..... 536 Osceola Ave., Stuart, Fla.
Hallbauer, Rosalie Carlotta ..... 751 Palmer Ave., Winter Park, Fla.
Halsell, Richard Sharpe ..... West Rd., New Canaan, Conn.
Hamilton, Jim ..... 437 Darcey Dr., Winter Park, Fla.
Hamilton, Robert Lowery ..... 2303 Weber Ave., Orlando, Fla.
Hammock, Herman Milton ..... 410 West Warren, Shelby, N. C.
Hammond, Roger ..... Box 227, Gibson Island, Md.
Hann, Cindy Hope ..... 35 Parkview Ave., Bronxville 8, N. Y.
Hansberry, Leo Francis ..... Box 77, Summerville, S. C.
Hansen, Robert Sherer ..... 545 Ingalton Ave., West Chicago, Ill.
Hariton, Richard Benjamin ..... 4545 Connecticut Ave., Washington, D. C.
Harkness, David ..... 16219 Pomona Dr., Detroit 40, Mich.
Harkness, John Edward ..... 16230 Negaunee, Detroit 40, Mich.
Hardy, Doris ..... 907 West Third St., Sterling, Ill.
Harlin, Nancy Hope ..... 2518 Boyd Ave., Orlando, Fla.
Harney, Peggy Joan ..... 3536 New Buford Highway, N.E., Atlanta, Ga.
Harpst, Virginia ..... 4415 Forestview Dr., Toledo 6, Ohio
Harrell, Constance Loraine ..... 107 East Harvard Ave., Orlando, Fla.
Harris, Susan B. ..... 8227 Delmar Blvd., St. Louis, Mo.
Harshaw, E. Craig ..... 434 E. Washington Blvd., Grove City, Penn.
Hartley, D. Susan ..... 1214 S. Westmoreland Dr., Orlando, Fla.
Hartzell, Barbara Jane ..... 811 Union Street, Jackson, Mich.
Hasnas, Bruce S. ..... Keewaydin Rd., Lawrence, N. Y.
Hastings, William Bryan ..... 2000 Miller Rd., Winter Park, Fla.
Hatch, Harold Simon ..... Village Rd., New Vernon, N. J.
Hathaway, Jane ..... 216 Ellington Rd., Longmeadow 6, Mass.
Haubenestel, Hallie Jean ..... 1705 Tanglewood Lane, Winter Park, Fla.
Hawker, George Wiley ..... 836 S. Wildwood Ave., Kankakee, Ill.
Hawkinson, Allan ..... 355 Crusman Rd., Gary, Ind.
Hay, Susan ..... West Lake Rd., Tuxedo Park, N. Y.
Hayner, David Joyner ..... 141 Academy St., Canton, N. C.
Haynes, Emerson Paul ..... 232 Hilcrest, Orlando, Fla.
Hazard, Susan Brandon ..... 10 Peterson Place, Wilmington, Ohio
Heald, Claire Elaine ..... 124 Beverly Rd., West Hartford 7, Conn.
Healis, Frank Gilbert ..... 326 Summit Ave., Jenkintown, Penn.
Hehre, Liz ..... 611 James St., Pelham Manor, N. Y.
Heiden, Laurence Neil ..... Box 206, William St., Lake City, S. C.
Heineman, Burdett Thomas ..... 17 Terry Plains Rd., Bloomfield, Conn.
Heinze, Frances Ellen ..... Box 492, Zionsville, Ind.
Heltzel, Jo Anne ..... 1311 Saxon Dr., Orlando, Fla.
Hencken, Hank ..... Pecksland Road, Greenwich, Conn.
Henriksen, John Boyd ..... 71 Riverside Dr., Ormond Beach, Fla.
Henry, Gladys Jamieson ..... 702 N. Stratford Rd., Winston-Salem, N. C.
Hess, Carol ..... 1021 Linden Ave., Wilmette, Ill.
Hess, Barbara Anne ..... 1021 Linden Ave., Wilmette, Ill.
Heydt, Robert Gordon ..... 4229 Brookside Rd., Toledo 6, Ohio
Hicklin, Linda Wain ..... 10 Sylvan Rd., Darien, Conn.
High, Hope ..... Box 272, Altamonte Spring, Fla.
Hill, Albert Lewis ..... 1009 Edgewood Ave., Pelham, N. Y.
Hines, Arthella Petersen ..... 2041 Temple Dr., Winter Park, Fla.
Hines, David Arnold ..... 225 Lincoln Ave., Collingdale, Penn.
Hinkle, Jeanette Demetree ..... 1612 Knollwood Circle, Orlando, Fla.
Hirsch, John Arthur ..... 22 Palmer Ave., W. Long Branch, N. J.
Hisiger, Miles Eric ..... 47 N. Central Ave., Hartsdale, N. Y.
Hitchcock, William Bourne ..... 14 Heckle St., Wellesley Hills, Mass.
Hoe, Vaughn Kuulei ..... Newton Turnpike, Weston, Conn.
Hoffman, Willard Haviland ..... 436 Winter St., West Palm Beach, Fla.
Hogan, Barbara ..... 17 Brookby Rd., Scarsdale, N. Y.
Hogan, Frank Holzer ..... 82 Commercial St., Provincetown, Mass.
Holler, Jean ..... 2130 Fawsett Rd., Winter Park, Fla.
Hollon, Leon Lindon ..... 311 Cedar St., Hazard, Ky.
Holmes, John ..... 408 Holt Ave., Winter Park, Fla.
Holmes, Kate ..... Route 66, Brainard, N. Y.
Honeycutt, Nancy ..... 2762 Raeford Rd., Orlando, Fla.
Horowitz, Paula ..... 29 Candy Lane, Roslyn Hts., N. Y.
Horton, Ada Marie ..... East Branch, New York
Hotard, Renee Marie ..... 7449 Cameo St., New Orleans, La.
Houlihan, William ..... 1816 Queens Lane, Apt. 221, Arlington 1, Va.
Houston, William Donlon ..... 178 Brookdale Ave., New Rochelle, N. Y.
Howson, M. Richard ..... 2616 Guilford Rd., Cleveland Heights 18, Ohio
Hubbard, Walter Prescott ..... Sabbaday Lane, Washington, Conn.
Huber, E. ..... Calzada de Tialpam #2073, Mexico 21, Districto Federal
Hufstader, Lucy ..... 1409 Alberta Dr., Winter Park, Fla.
Hughes, John Francis ..... 9 Cherry St., Danvers, Mass.
Hughes, John Lee ..... 4407 Norwood Rd., Baltimore 18, Md.
Hunt, Amelia Asbury ..... 116 East View, Lookout Mtn., Tenn.
Hunt, Sara Kay ..... Box 155, Cass City, Mich.
Hunter, Georgianna May ..... 130 East Smith Ave., Orlando, Fla.
Hunter, Jerry Ann ..... 533 Elm Court, Freeport, Ill.
Hurst, Lorraine Blondel (Mrs.) ..... 2604 Healy Dr., Orlando, Fla.

I

Iarrobino, Joseph ..... 62 Autumn St., Lynn, Mass.
Irby, Betty Lou ..... 2505 Nancy St., Orlando, Fla.
Ireland, David Balthas ..... 816 Harcourt Rd., Grosse Pointe 30, Mich.
Ivey, Dana Robins ..... 252 Beverly Rd., N.E., Atlanta, Ga.

J

Jackson, Daniel Edward ..... 28 Verona Drive, Riverside, Conn.
Jacobs, Elizabeth Ann ..... 115-01 Curzon Rd., Kew Gardens 15, N. Y.
Jacobsen, Lis ..... Box 1053, Tavares, Fla.
Jekel, Susan ..... 4 Via Mizner, Palm Beach, Fla.
Jenkins, Emily ..... 115 N. Cirus, Clearwater, Fla.
Jennison, Grant Leigh ..... 321 Curry Ave., Detroit Lakes, Minn.
Johns, Elvin Clement ..... 526 Hazel Court, Orlando, Fla.
Johnson, Kathleen Ruth ..... Route 1, Box 243, Longwood, Fla.
Johnson, Lynne ..... 83 Harvest Moon Rd., Easton, Conn.
Jones, Camille ..... P.O. Box 117, Fort Meade, Fla.
Jones, Diana ..... 2646 Oxford Dr., San Angelo, Texas
Jones, Judy Jackman ..... 20925 Colby Rd., Shaker Heights 22, Ohio
Jones, Missy ..... P.O. Box 878, Titusville, Fla.
Jones, Paula ..... 401 Priedman Ave., Paducah, Ky.
Jones, Rachel Glancy ..... Box 479, Norcross, Ga.
Jordan, Alden Reed ..... 50 West St., Boothbay Harbor, Maine
Jordan, Gayle ..... 406 Highland Ave., Cuthbert, Ga.
Jordan, Sandra ..... 406 Highland Ave., Cuthbert, Ga.
Jordan, William ..... 1323 Stewart Dr., Winter Park, Fla.
Justice, Dale ..... 825 Bonita Dr., Winter Park, Fla.
Justice, Marion ..... 825 Bonita Dr., Winter Park, Fla.

K

Kahn, William Louis ..... Far Horizons, Longboat Key, Sarasota, Fla.
Kaiser, Lydia Sybil ..... 3216 N. Flagler Dr., West Palm Beach, Fla.
Kamrad, Dennis Richard ..... 321 Centre St., Trenton, N. J.
Kane, Stephen ..... 115 Central Park West, New York, N. Y.
Kanter, Vivian ..... 45 Margaret Ave., Lawrence, N. Y.
Katz, Lawrence ..... 2707 Jamie Circle, Orlando, Fla.
Kauffman, Mary Elizabeth ..... 431 Hilltop Rd., Erie 4, Penn.
Kein, Gerald Francis ..... 504 Twin Oak Rd., Union, N. J.
Keene, Warren Harper ..... 124 Forest Park Dr., Palatka, Fla.
Keller, Rick ..... 5020 Greenwood, Skokie, Ill.
Kelley, Connie ..... 1351 Richmond Rd., Winter Park, Fla.
Kelley, Oran Allen ..... 14 Melrose St., Worcester 5, Mass.
Kellogg, Peter Middlebrook ..... Porter Hill, Middlebury, Conn.
Kendall, Bette Anne ..... 500 52nd Place, Western Springs, Ill.
Kennary, Bruce D. ..... 19 Circle Crest, Manhasset, N. Y.
Kennedy, Joanne Mary ..... Lake Dr., Fern Park, Fla.
Kennedy, John Francis ..... Box 153, Lake Dr., Fern Park, Fla.
Kettles, Anne-Lynn ..... 1554 Sunset Dr., Winter Park, Fla.
Kidd, Douglas Hugh ..... 2010 18th Ave. N., St. Petersburg, Fla.
Kiefer, Lauren ..... 26 Southdown Rd., Alexandria, Va.
Kimball, Kathleen Louise ..... Lake Florida, Altamonte Springs, Fla.
Kimpton, Linda Kay ..... 535 Pawnee Trail, Maitland, Fla.
Kintzing, William Fenton ..... 1718 Miller Ave., Winter Park, Fla.
Kirouac, Robert R. ..... 50 Morse St., Sharon, Mass.
Kissling, J. A. ..... 409 Cafritz Bldg., 1625 Eye St., W., Washington, D.C.
Kittell, Claire ..... Apt. 21-B, Parker Towers, 104-20 Queens Blvd., Forest Hills 75, N. Y.
Klein, John David ..... 316 DeSoto Circle, Orlando, Fla.
Klein, Judith Kay ..... 6214 Forsyth St., St. Louis 5, Mo.
Klein, Starr ..... Peter Pan Rd., Lookout Mountain, Tenn.
Klemperer, Caroline Maria ..... R.R. 4, Box 93, Richmond, Ind.
Knight, Allan ..... 4500 Ingraham Highway, Coral Gables, Fla.
Knight, Margie ..... 4 Indian Creek Island, Miami Beach, Fla.
Koepke, Marilyn Mae ..... Box 136, Fountain, Fla.
Koppein, Sally Jo ..... 1560 West Logan St., Freeport, Ill.
Kozak, Ingo Walter ..... 4553 Montfort Rd., Mobile, Ala.
Kroll, Erik Gerard ..... 46-24 218th St., Bayside 61, N. Y.
Krumbiegel, Sandra Lois ..... 9216 Cherokee Lane, Kansas City 15, Mo.
Kuehn, Douglas James ..... 5020 N. Woodruff Ave., Milwaukee, Wis.

L

Lady, Ronnie Milton ..... Box 7606, Casselberry, Fla.
Lalow, Diana Elaine ..... 9576 Collins Ave., Miami Beach, Fla.
Lamontagne, Roland Paul ..... 43 Carroll Ave., Brockton 41, Mass.
Langford, H. Player ..... 1700 E. Winter Park, Rd., Winter Park, Fla.
Lanston, Anne ..... 113 Highland Ave., Short Hills, N. J.
Lasser, Barry Michael ..... 1706 14th St., Altoona, Penn.
Latartara, Manlio ..... Corso Garibaldi 73, Milan, Italy
Lathrop, Charles Leonard ..... Van Beuren Rd., Morristown, N. J.
Lauterbach, Henry William ..... 325 Racine St., Delavan, Wis.
Lavalle, Donna Ellen ..... 45 Lennox Rd., Brooklyn 26, N. Y.
Lavaty, Jeff Anton ..... Twin Oaks Lane, Westport, Conn.
Law, Clarence William ..... 429 Stellar Ave., Pelham Manor, N. Y.

STUDENT DIRECTORY Continued

Lawrence, Elaine Marie — Fenwick Free, Beachville, Maryland
Lawrence, Virginia Corwin — 142 Nunni Drive, Ft. Lauderdale, Fla.
Leal, E. Andres — 2345 Lake Ave., Sunset Island #3, Miami Beach, Fla.
Lee, Jay Waylon — Haines City, Fla.
Lees, Rick — 82 Winthrop Dr., Riverside, Conn.
Lehmkuhl, Adaire Davidson — 2 Chestnut St., Cooperstown, N. Y.
Levy, James L. — 14 Easton Ave., White Plains, N. Y.
Levy, Stella Morrell — 414 Delaney Park Dr., Orlando, Fla.
Lewis, Gilbert Leon — 1480 Ocean Ave., Brooklyn 30, N. Y.
Lindeman, David Alan — 1212 E. Washington St., Orlando, Fla.
Lindstrom, Marcie Anne — 411 Fifth St., Traverse City, Mich.
Lipkin, Sandy — 2381 East Vina Del Mar, St. Petersburg, Fla.
Lipsky, Alan Bernard — 1527 East 32nd St., Brooklyn 34, N. Y.
Livaudais, Lorrance — 205 Stella St., Metairie, La.
Lloyd, David Frederick — Monticello Rd., Thomasville, Ga.
Lloyd, Catherine Wilson — 3200 Granada Blvd., Carol Gables 34, Fla.
Lohman, Lesta — 1156 S. Penn Ave., Winter Park, Fla.
Long, Albert Nelson — Stage Harbor Rd., Chatham, Mass.
Long, James Louis — Hidden Brook Farm, Purchase, N. Y.
Longo, Nicholas Richard — 183 Thompson St., New York, N. Y.
Looby, John Henry — 125 West Avenue, Darien, Conn.
Love, Marion — 525 North Dollins St., Orlando, Fla.
Loveland, Karen — 9101 Bradley Blvd., Bethesda 14, Md.
Lovering, T. Dunning — 154 Bethlehem Pike, Philadelphia 18, Penn.
Lungershausen, Gail C. — 849 Berkshire Rd., Grosse Pointe 30, Mich.
Lupo, John Elliott — 2607 Coolidge Ave., Orlando, Fla.
Lynn, James Ellison — 28597 Lorain Rd., North Olmsted, Ohio

M

MacLeod, Isabel Bennett — 311 Thilly Ave., Columbia, Mo.
MacMillan, Dorothy Brooks — 451 Sylvan Dr., Winter Park, Fla.
MacSwan, Jessica — Main St., West Barnstable, Mass.
MaGirl, James Lynn — 1119 East Monroe St., Bloomington, Ill.
Magne, Lawrence Edmond — 42 Rue St. Dominique, Paris VII, France
Maher, Michael Charles — 1160 Tom Gurney Dr., Winter Park, Fla.
Maloney, Dianne Rita — 1425 Berkshire Ave., Winter Park, Fla.
Manderson, William Mabrey — 335 Duke Rd., Chamblee, Ga.
Mann, Katherine Meetze — 810 West Wesley Rd., N.W., Atlanta, Ga.
Manning, Diane Stanley — 625 Midway Park, Glen Ellyn, Ill.
Mansfield, Gwendolyn Elaine — 124 N.W. 60th St., Miami, Fla.
Marino, Peter Andrew — 221 N.W. 37th St., Ft. Lauderdale, Fla.
Markham, Martha Sharon — 215 South First St., Lake City, Fla.
Mason, Belle Sherie — 2326 Winnetka Rd., Northfield, Ill.
Massie, Marguerite Tess — Box 266, Flagler Beach, Fla.
Matherly, Lee Etta — 232 North West Street, Bellevue, Ohio
Mathews, Judith Carolyn — 211 Holt Ave., Winter Park, Fla.
Maughs, Elizabeth Lynn — 430 Oakwood, Webster Groves 19, Mo.
Maurey, Joan Ann — 8114 Euclid Ave., Chicago 17, Ill.
Mautner, Jesse J. — Knollwood Rd., Elmsford, N. Y.
May, Robert James — 630 Mt. Zoar St., Elmyra, N. Y.
Maynard, Marjorie — 2891 N.E. 28th St., Ft. Lauderdale, Fla.
McAboy, Mary Sheila — 105 Upside Court, Falls Church, Va.
McAllister, Maria Francine — 1327 Timber Lane, Jacksonville 11, Fla.
McCarthy, Ann Elaine — 5028 Yacht Club Rd., Jacksonville 10, Fla.
McCutchen, Sally Ann — 716 Main St., Blytheville, Ark.
McDermott, Charles James — Hardscrabble Rd., Bernardsville, N. J.
McDonald, Jo Ann — 1109 Satilla Blvd., Waycross, Ga.
McDowell, Jane — 535 Central Ave., Lake Bluff, Ill.
McEntaffer, Sandra Lou — 908 N.E. 15th Ave., Ft. Lauderdale, Fla.
McGonigle, A. Toy — Colonial Oaks, R.D. #1, Singing Spring, Penn.
McIllvaine, John Harmon — 1790 Ridgewood Dr., Winter Park, Fla.
McKay, A. C. — c/o J. H. Harrison Inv. C., Fla. Nat. Bank Bldg., Orlando, Fla.
McKee, James Corbett — 1449 Chichester Ave., Orlando, Fla.
McMath, Sherry — 233 Reilly Rd., Wyoming, Cincinnati 15, Ohio
Mead, Marsha Jill — 47 N. Washington Dr., Sarasota, Fla.
Meadows, Ida Ellen — 676 Lake Barton Rd., Orlando, Fla.
Meier, Aimee — 3 Hauser St., Middleton, N. J.
Mendell, June W. (Mrs.) — 1166 Oxford Rd., Winter Park, Fla.
Menyhart, Tibor — 356 E. Lyman Ave., Winter Park, Fla.
Mercke, Mariellen — 512 Rolling Lane, Louisville 7, Ky.
Merkel, Marilyn Mathias — 2731 East Broad St., Columbus 9, Ohio
Merkin, M. Ronald — 3122 Davenport St., N.W., Washington 8, D. C.
Merz, Marian Doris — 370 Lake Sue Ave., Winter Park, Fla.
Messeroll, J. Ann — 1819 S. Federal Ave., Delray Beach, Fla.
Mettler, George Henry — 64 Old Hartford Turnpike, Hamden 17, Conn.
Meyer, Fred — 17025 Wakenden, Detroit 40, Mich.
Miller, Barbara Graham — 525 Isle of Capri, Ft. Lauderdale, Fla.
Mills, Elizabeth Stephanie — 166 Baltic Circle, Tampa 6, Fla.
Mills, Mary Stuart — 4260 McGirts Blvd., Jacksonville 10, Fla.
Minnett, Margaret Orlina — 3925 Glenwick Lane, Dallas 5, Texas
Mirras, John James — West Lake Rd., Canandaigua, N. Y.
Mislick, Gary — Kelsey Hill Rd., Deep River, Conn.
Moffatt, Jean — 1054 Ashford Ave., San Juan, Puerto Rico
Moffett, Pamela — M. R. 23, Bath Pike, Bethlehem, Penn.
Montague, Ellen King — Woodlane Way, Signal Mountain, Tenn.
Moore, Constance Elliott — 222 Trumbull Rd., Manhasset, L. I., N. Y.
Moore, Katie I. — 1309 E. Washington St., Bloomington, Ill.
Moore, Penny — 2505 Nancy St., Columbus, Ga.
Moore, Richard Alton, Sr. — 329 Hard Blvd., Orlando, Fla.
Morales, Margaria Esther — 1520 White St., Key West, Fla.
Molt, Henry Anderson — 405 Pembroke Rd., Bala Cynwd, Penn.
Morosani, George Warrington — Laurel Ridge, Litchfield, Conn.
Morris, C. Anne — Longview Lane, Upper River Rd., Louisville 7, Ky.
Morris, James Richard — 365 Lee St., Smyrna, Ga.
Morrisseau, Ronald Denis — 4005 Elmwood Ave., South, Berwyn 50, Ill.
Morse, Penelope Sartori — R.R. #2, Harwinton, Torrington, Conn.
Morss, Caroline — 55 Singletree Rd., Chestnut Hill 67, Mass.
Mosher, James Walton — 519 Sapphire Dr., Sarasota, Fla.
Moss, Dyer Spring — 2832 St. Andrews Lane, Charlotte 5, N. C.
Mozzer, Joseph William — 5 Leslie Terrace, Winter Park, Fla.
Mulford, Marilyn Helen — 3753 Edgevale, Toledo 6, Ohio
Murphy, Terrence John — 85 Hill St., New Rochelle, N. Y.
Murray, Edward A. — 728 Rosemary Rd., Lake Forest, Ill.
Murray, Joan — Lake St., Stoneboro, Penn.
Muszynski, John — 1900 Stanley St., Orlando, Fla.

N

Nelson, David John — 2075 S. Moorland Rd., Wuakesha, Wis.
Nesbitt, Don — R. D. #1, Albion, N. Y.
Nicol, Camilla Lee — 1906 Floyd St., Sarasota, Fla.
Nicolayson, Peter Christian — 1133 So. Wolcott, Casper, Wyo.
Niepold, Martha Louise — 605 S. Lee St., Alexandria, Va.
Norvill, Joan Alwyn — 1075 White Oak Ave., S.W., Atlanta 10, Ga.
Neubert, Jeannine — 3812 Essary Dr., Knoxville 18, Tenn.

O

Oakes, Penelope — 119 Hudson St., Hudson, Ohio
O'Beirne, Sharon — Quarters 3, Naval Air Station, Pensacola, Fla.
O'Brien, Maureen Elizabeth — 426 Willow St., Lockport, N. Y.
Off, Sallie Inglis — 611 Fairmont St., Clearwater, Fla.
Oliver, Cooper — 1705 Fox Chapel Rd., Pittsburgh 38, Penn.
Olson, Sally Ann — 1127 Forest Ave., River Forest, Ill.
Omansky, Susan Olga — 356 S.W. 18th Terrace, Miami 36, Fla.
Ondovchak, Catharine — 10 E. King's Hwy., Mt. Ephraim, N. J.
Osborne, Peter Forbes — 27 N. Woodland St., Englewood, N. J.

P

Page, Martha Ann — 387 Court St., Auburn, Maine
Palmer, Lucie Cable — 181 Madonna Dr., Morse Shores, Ft. Myers, Fla.
Paola, Robert William — 1251 S. 14th Ave., Vero Beach, Fla.
Parachek, Karen Elaine — 4932 W. Bancroft St., Toledo 6, Ohio
Parkey, Sara Helen — 3208 Birch, Wichita Falls, Texas
Parrish, Patricia Allen — 521 Crescent Rd., Hamilton, Ohio
Parrish, Thomas Ward 501 Edgemere Rd., East Grand Rapids 6, Mich.
Parsons, Ann Louise — 1137 Andor Ave., Coral Gables 46, Fla.
Passini, Frank Thomas — Celestial Trailer Court, Cocoa Beach, Fla.
Pasternak, Gloria Renee — 4501-29th St., N.W., Washington 8, D.C.
Paull, Charlotte Sarah — Howard Place, Wheeling, West Va.
Payne, Garrison Hawley — 2317 N.E. 28th Court, Lighthouse Pt., Pompano Beach, Fla.
Peacock, Sis — Box 286, Fort Pierce, Fla.
Peacock, Sonny — Box 286, Fort Pierce, Fla.
Peck, Bob — 124 Harvard Rd., Linden, N. J.
Pendergast, Genevieve Ann — 302 Orchard Way, Wayne, Penn.
Perry, Rosemary Morse — 584 North County Rd., Palm Beach, Fla.
Peters, Sylvia Jeanette — 340 Niblic Ave., Orlando, Fla.
Peterson, Linda — 205 South Fifth St., Reading, Penn.
Petrin, Jinny — 15 Club Rd., Upper Montclair, N. J.
Pettus, Loren Vaughn — 2710 Redding Rd., Atlanta 19, Ga.
Phillips, Gail — 3553 Ridgewood Rd., Toledo 6, Ohio
Phlug, Jean Cooke (Mrs.) — 432 Chase Ave., Winter Park, Fla.
Pinkerton, Joan — 179 Bishop St., Watertown, N. Y.
Pitt, Charles William — Hawthorne House, Southampton, Bermuda
Plosa, Roger Joseph — 18 Hornblower Ave., Belleville, N. J.
Pogue, Virginia Hunt — 3504 Midiron Drive, Winter Park, Fla.
Pollock Catherine Judith — 224 South 20th St., Quincy, Ill.
Pora, Anun — 646 Ladya, Dhonburi, Bangkok, Thailand
Porta, Joyanna Angela — Apartado Aereio 67-40, Bogota, Colombia, S. A.
Posen, Judith — 22 Pryer Lane, Larchmont, N. Y.
Powell, Margaret Anne — 234 Virginia Ave., Danville, Va.
Powers, David William — 1 Croton Drive, Orlando, Fla.
Prevost, Paul Douglas — 36 Burnap St., Fitchburg, Mass.
Probasco, Charlotte — 2314 Clinton Place, Rockford, Ill.
Proudfit, Michael Boyd — 160 East 81st St., New York 28, N. Y.
Puddington, Ann — Rothesay, Kings County, New Brunswick, Canada
Pumpelly, John Reed — 3610 N. 26th St., Arlington 7, Va.
Purdy, Patricia Dean — 2 Riverview Place, Frankfort, Ky.

Q

Qualls, Linda Faye — McCord Ave., Athens, Tenn.
Quarles, Sally Ann — 6103 N. Bay Ridge Ave., Milwaukee 17, Wisc.
Quay, Matthew Stanley — North Street, Litchfield, Conn.

STUDENT DIRECTORY Continued

R

Ragsdale, Ann St. Clair 4601 Hyacinth Way So., St. Petersburg, Fla.
Rainey, Sandra Lee 2151 W. Mulberry Ave., San Antonio 1, Texas
Rand, Laurence Carrington Husted Lane, Greenwich, Conn.
Ranes, Peter Michael 201 Woodridge Dr., Terre Haute, Ind.
Ray, Roger Dean Rt. 1 Box 1032, Winter Haven, Fla.
Raymond, Jill Elizabeth 124 Pear Tree Point Rd., Darien, Conn.
Redding, Charles T. Jr. 422 Druid Rd., Clearwater, Fla.
Reed, Rae 815 West Cooper Drive, Lexington 18, Ky.
Reese, John Benton R.R. #2, Napoleon, Ohio
Reitzas, Richard 687 Harvard St., Fall River, Mass.
Renier, David Stanley 274 Parkside Dr., Bay Village, Ohio
Retzer, Gail Louise 801 Gretwig Rd., Box 1353, Vero Beach, Fla.
Reutter, Betsy 916 Georgia Ave., North Augusta, Ga.
Reynoldson, Sue 916 Magdeline Dr., Madison 4, Wis.
Rhodes, Richard Spencer 1400 Green Cove Rd., Winter Park, Fla.
Richardson, C. Elizabeth 2815 N.E. 26th Pl., Ft. Lauderdale, Fla.
Richardson, Judy 2016 Seventh St., Sarasota, Fla.
Richman, Garrett Bruce River Bank, Edgewater Park, N. J.
Richter, John 48 Madison Ave., Springfield 5, Mass.
Rickard, James Hull 4300 Saline Rd., Ann Arbor, Mich.
Riley, Bill Decatur Rd., Athens, Tenn.
Ritter, Daniel Paul 5 The Hemlock, Roslyn Estates, N. Y.
Robb, Judy 25 Autenrieth Rd., Scarsdale, N. Y.
Roberts, Francis Wood 956 Lancaster Dr., Orlando, Fla.
Robbins, Richard Manley Sunbury Rd., Danville, Pa.
Robinson, Garry 160 Mohawk Dr., Pittsburg, Pa.
Robinson, Mary Bolling 306 Blalock Dr., Houston 24, Texas
Robinson, William Champlin, III Lutherville (P. O.), Md.
Rogers, Judith Lee Route 2, Box 13, Coackman Rd., Clearwater, Fla.
Rogers, Scott Winfield 219 No. Scott St., Mt. Pulaski, Ill.
Rollins, Edward Jr. River Rd., Eliot, Maine
Ross, Linda Kay 1124 N. Madison Ave., Anderson, Ind.
Roth, Jack 1517 East Glen Ave., Peoria Heights, Ill.
Ruble, Jane Marie 426 Walnut St., Piqua, Ohio
Rupp, Edward Spencer 4210 Digney Ave., New York 66, N. Y.
Russell, Elizabeth Lee 3804 Brighton Rd., Nashville 12, Tenn.
Ruykhaver, Elizabeth M. Lone Tree Farm Rd., New Canaan Rd., New Canaan, Conn.

S

Salinger, Rhoda Dlitzner (Mrs.) 9708 Maberick Dr., Apopka, Fla.
Salmon, Kanneth Lynn 215 Puritan Rd., Carnegie, Penn.
Salter, Celia Meta 1110 W. Olympic Dr., Los Angeles, Calif.
Sample, Martha Mary P.O. Box 1237, Titusville, Fla.
Sanders, Susan Lynne 26 N. Maine St., Peru, N. Y.
Sands, Virginia 1510 Cherokee Dr., Waycross, Ga.
Sanderson, Bobbie Box 1563, St. Thomas, U.S. Virgin Is.
Sankey, Kimberley (Miss) 210 S. Cranbrook Rd., Birmingham, Mich.
Saunders, Judith Carl 751 Antoinette Ave., Winter Park, Fla.
Scales, Samuel Castleman Venice, Fla.
Schepler, Anne 1550 Mizell Ave., Winter Park, Fla.
Schlichenmaier, Carol Cecile 601 Clayton St., Orlando, Fla.
Schisler, Mrs. Marjorie Hill Route 1, Box 557, Orlando, Fla.
Schneiderman, M. M. 65-74 Wetherole St., Rego Park Q 74, N. Y.
Schoen, Stephen Joseph 2910 Johnson Street, Hollywood, Fla.
Schoener, William 651 Park Ave., Winter Park, Fla.
Schreiber, Sally Ann 5419 Parker, Omaha, Neb.
Schulman, Joe 209 Van Buren Ave., Teaneck, N. J.
Sciortino, Fortuna Marie 903 Bear Lake Rd., Apopka, Fla.
Scott, Diane Barbara Todd Road, Milldale, Conn.
Scott, Helen Drake 117 Beach Rd., Sarasota, Fla.
Scott, Nancy 147 Thornton Rd., Needham 92, Mass.
Scribner, Joann 93 Westmont, West Hartford 17, Conn.
Scribner, Susan Ann 93 Westmont, West Hartford 17, Conn.
Seacat, Patricia Ann 952 Dunraven Dr., Winter Park, Fla.
Seadeek, Clayton Charles Hunter Creek Rd., Holland, N. Y.
Searles, Stephen Provoost 1156 Mohawk Rd., Wilmette, Ill.
Sellon, Jeffrey Brown Hillandale Road, Port Chester, N. Y.
Semmons, Carol Ann 469 Sandalwood Dr., Bay Village, Ohio
Sepulveda, Alberto 16 Fairmount Ave., Upper Montclair, N. J.
Shallenberger, Ruth Christine Modoc, Indiana
Shattuck, Veronica Lee 23716 E. Oakland Rd., Bay Village, Ohio
Sheffield, Christy Lacy 18 Collier Rd., Atlanta, Ga.
Shepard, Jean Edward 587 Main St., South Windsor, Conn.
Shepard, Charles Beach 587 Main St., South Windsor, Conn.
Shepp, James Girard 2400 Lake Margaret Dr., Orlando, Fla.
Sledd, Roger Benjamin R.R. #4, Paris, Ky.
Slemons, William M. 415 Peachtree Rd., Orlando, Fla.
Smith, Ann Place Garfield Rd., Concord, Mass.
Smith, Jean Carlile 77 Glen Ave., Sea Cliff, L.I., N. Y.
Smith, Judy 1461 Palm Ave., Winter Park, Fla.
Smith, Julia Anna 1740 Oak Dr., Birmingham, Mich.
Smith, Marjorie Edith 2113 Fosgate Dr., Winter Park, Fla.
Smith, Marsha Louise Rt. 2, Box 114, Alpharetta, Ga.
Smith, Mary Catherine Box 138, Kenton, Dela.
Smith, Mary Lucy Rt. 1, Charlotte Rd., Lancaster, S. C.
Smith, Sandra Val 4425 Highland Dr., Dallas 5, Texas
Smith, Susan Morrison Rt. 1, Box 181, McLean, Fla.
Snyder, Barbara Jean Holmes St., Marion, Mass.
Sorrell, Jucy 1501 Lafayette Ave., Rocky Mount, N. C.
Spaulding, Joan Grace 1650 Lakehurst Ave., Winter Park, Fla.
Spence, Karl Dutton 3221 Oliver St., N.W., Washington 15, D. C.
Squires, Mary Jane Horton 1315 E. Central Ave., Orlando, Fla.
Stanton, Sharon Rockport, Mo.
Steadman, Frank Reid 135 E. 54th St., N. Y. 22, N. Y.
Stedron, Deborah Lee 224 Rugby Ave., Terrace Park, Ohio
Stephens, Dave Bruce 1500 Conway Rd., Orlando, Fla.
Stephens, Jane 3410 North Flagler Dr., West Palm Beach, Fla.
Stewart, Dorothy Hamill Box 333, Shippensburg 2, Penn.
Stoddard, Floyd Jefferson Sunter Ave., Box 693, Summerville, S. C.
Stone, Bob 10717 E. 27th Terrace, Independence 23, Mo.
Stone, Kathy 1300 Maitland Ave., Maitland, Fla.
Stone, Nancy 367 Richmond Lane, Crystal Lake, Ill.
Strain, Mary Jane 304 Ridgewood Ave., Orlando, Fla.
Strickler, K. D. Quarters "D", Mine Defense Lab., Panama City, Fla.
Strimple, Larry Rovene 450 Marion Ave., Mansfield, Ohio
Stringer, Mrs. Ida Mary Conklyn 367 Holt Ave., Winter Park, Fla.
Such, Roger Edward 23850 Stanford Rd., Shaker Heights 22, Ohio
Sullivan, Eugene Cornelius 110 High Rd., Corning, N. Y.
Sullivan, Adaline Tierney 3606 Basswood Lane, Louisville 7, Ky.
Summerfield, Lawrence G. 1701 National Ave., Rockford, Ill.
Summers, Harold Martin 116 Branch St., Mt. Holly, N. J.
Suskin, Lenny 91 Winthrop Rd., Brookline 46, Mass.
Sutliff, John Howard 146 Algonquin Trail, Wayne, N. J.
Swan, James Carl 233 Woodland Rd., Lake Bluff, Illl.
Swanson, John Weston 419 Westgrove Blvd., Alexandria, Va.

T

Taggart, William Merritt 3527 Dubsdread Circle, Orlando, Fla.
Talley, David H. 1761 Summerland, Winter Park, Fla.
Tanchuk, David John 702 West Plater St., Aberdeen, Md.
Tanchuk, Ralph Stephen 702 West Plater St., Aberdeen, Md.
Tate, Martha Turner 156 No. Union St., Concord, N. C.
Teague, Patricia 1401 49th Ave. N., St. Petersburg 3, Fla.
Templin, Lana Jane 19 So. Washington Ave., Oxford, N. Y.
Tenney, Alan Paul Route 1, Port Sewell, Stuart, Fla.
Terwilliger, Robert Scott 11 Masterton Rd., Bronxville 8, N. Y.
Terzopoulos, Elias 40 Ekklision Kallipoleos #5, Thessaloniki, Greece
Tews, Shoreen Jennie 403 No. Lincoln St., Hinsdale, Ill.
Thomas, Marilyn Ruth 286 Kings Rd., Madison, N. J.
Thomas, Martha H. 28 Barrett Dr., Ft. Thomas, Ky.
Thompson, Cornelia Faville 4 Avon Rd., Larchmont, N. Y.
Thomspon, Gerald Edward 1827 S. 68th St., Philadelphia 42, Penn.
Thompson, Nancy Olivia 5010 High Point Rd., N.E., Atlanta 5, Ga.
Thrall, Robert Michael Apt. 8-F, 605 E. Marks St., Orlando, Fla.
Timberlake, Alice Lee 23 Second Ave., South, Naples, Fla.
Todd, Susan Allen 2110 Fawsett Rd., Winter Park, Fla.
Toledo, Tony Milton 1816 N.W. 1st, Miami 35, Fla.
Tone, William Riddle 236 So. Washington Dr., Sarasota, Fla.
Tourgee, Jaye Marie 124 Chatterton Pkwy, White Plains, N. Y.
Tracy, Nathan Rogers Roxbarey Rd., Stamford, Conn.
Trimble, Mary Ann 2245 Norman Drive, Clearwater, Fla.
Truesdale, William Day, III 664 Lincoln Ave., Winnetka, Ill.

U

Ullman, A. Box 36 (Kingsbury Beach Rd.), Eastham, Cape Cod, Mass.
Usas, Craig 4920 Howe Drive, Kansas City 3, Kan.

V

Vallet, Marcia 2908 Densmore Drive, Toledo 6, Ohio
Vandeveer, Peter Wilson 1013 North Madison St., Rome, N. Y.
Van Gerbig, Howell (Office) 1 William St., N. Y. 4, N. Y.
Van Pelt, Merton Howard Box 356, Maitland, Fla.
Vaughn, Evelyn Ann 242 E. Circle Drive, Clewiston, Fla.
Veasey, Jim 1908 East Chandler, Evansville 14, Ind.
Vennel, Virginia Birkett 496 Taylor Run Parkway, Alexandria, Va.
Vogt, Anne Louise 529 E. 81st St., N. Y., N. Y.

W

Wagner, Jo Ann 632 Worthington Drive, Winter Park, Fla.
Wakeman, Timothy Ramon 35 Southgate Ave., Annapolis, Md.
Walker, Miss Barbara Helen 120 Alabama St., Bessemer, Ala.
Walker, James Rogers 282 Oxford Rd., New Rochelle, N. Y.
Walder, Ron 673 Pearson Road, Swansea, Mass.
Wallis, Susan Ella 2628 Meadowbrook Dr., Toledo 6, Ohio
Warren, Lee B. (Miss) 2725 South Peninsula Dr., Daytona Beach, Fla.
Warren, Sandra Lee Echo Lane, Greenwich, Conn.
Watson, Michael 86 Chesnut Park Rd., Toronto, Ontario, Canada
Watzek, Joan Carol 1006 Elm Street, Crossett, Ark.
Weber, Arnold Joftes 15 Strathmore Rd., Great Neck, N. Y.
Weber, Thomas Joseph 4338 St. Martins Place, Cincinnatti, Ohio
Weeks, Victoria 243 Maple Ave., Sea Cliff, N. Y.

STUDENT DIRECTORY Continued

Wells, Judy Jean ..... Al Jan Farms, P.O. Box 146, Orange Park, Fla.
Wells, Sue Francis ..... 1107 E. 51st St., Savannah, Ga.
Welsh, Betty ..... 113-14, 72nd Rd., Forest Hills, 75, N. Y.
Welsh, Edward ..... 11 Wildfern Drive, Youngstown 5, Ohio
White, Alan Taylor ..... 291 North Main St., Wolfeboro, N. H.
White, Mr. Robert Henry ..... 1020 Carew Ave., Orlando, Fla.
Whitehead, Don ..... 3132 Kenilworth Lane, Knoxville 17, Tenn.
Whiting, Richard King, Jr. ..... 57 Sears Road, Wayland, Mass.
Whittaker, Ruth Lynn ..... 202 Sepuoya Road, Louisville 7, Ky.
Whitten, Joyce Barbara ..... 4400 Palm Lane, Bay Point, Miami 37, Fla.
Wiese, Carol Ann ..... 38 Woodbridge Ter., S. Hadley, Mass.
Wilcox, Clark ..... 175 East 79th St., N. Y. 21, N. Y.
Willard, Charles ..... 3335 Lake Shore Drive, Orlando, Fla.
Willen, Joan ..... 111, 3rd Ave., N. W., Clark, S. D.
Willett, David Kip ..... 3046 Edgewood Road, Cleveland 24, Ohio
Willians, Edward Robinson ..... Highland Road, Rye, N. Y.
Willians, Merry Lee ..... 19 Squirrel Drive, Ozark, Ala.
Willians, Susan ..... 8545 North Penn. Ave., Indianapolis 20, Ind.
Willians, Wendell Winston ..... 328 So. Lake Ave., Avon Park, Fla.
Williard, Nicholas Eugene Jr. ..... 143 East Perry St., Tiffin, Ohio
Willis, Katherine Ann ..... 2508 Hawthorne Lane, Flossmoor, Ill.
Willis, Miss Virginia Carter ..... 2508 Hawthorne, Flossmoor, Ill.
Windsor, Nadeen ..... 2659 North Lake Drive, Milwaukee 11, Wis.
Wingate, Carol ..... 770 Via Lombardy, Winter Park, Fla.
Wise, Eleanor Robbins ..... 101 West Broad St., Souderton, Penn.
Wolcott, Barbara Dee ..... 5118 Lake Howell Rd., Winter Park, Fla.
Woodhead, Gary ..... 136 Lafayette Ave., Collingdale, Pa.
Woodward, Diane ..... 533 Ridge Road, Orange, Conn.
Worthington, Miss June Knight ..... Blue Stone Ridge, Roxbury, Conn.
Wyatt, Sandra Sue ..... 3600 Alabama Ave., N.E., St. Petersburg, Fla.

Y

Yancey, Jane ..... 125 Latham Ave., Hopkinsville, Ky.
Yellen, Laurence Glenn ..... 25 South Deere Park Dr., Highland Park, Ill.
Yerxa, Sally Carr ..... 112 Maple Hill Rd., Hopkins, Minn.

Z

Zamorsky, Gustav ..... 1815 Edwin Blvd., Winter Park, Fla.
Zimmerman, Frank ..... Weston Road, Weston, Conn.
Zimmerman, Margaret ..... 1700 Cunliff Lane, Sarasota, Fla.
Zimmerman, Pat ..... 1263 Wheatland Ave., Lancaster, Penn.
Zeugner, Jan ..... 160 Ridge Acres, Darien, Conn.
Zuengler, Sally Lynne ..... Grafton Rd., West, R.D. #1, Brunswick, Ohio
Zurflieh, Jay ..... 3130 7th Ave. N., St. Petersburg 13, Fla.

STUDENT INDEX

A

Abbott, Harold Arthur 34, 49, 84
Aborn, Edward, Jr. 16, 69
Abraham, Larry 16, 49
Acker, Ronald Lee 16
Abendroth, Jeanne 34
Ackerman, Duane 16, 157
Albright, John William 16, 67, 168
Alderson, Carolyn Dee 47, 173
Aldredge, Barbara Jo 16, 51
Alegre, Miguel Ernest 34, 59, 157
Alexander, Dana Lee 139
Altman, Susan 16, 73
Amick, Mary Frances, 34, 73, 109, 114, 122
Anderson, Charles Harry 173
Anderson, Paul 16
Anderson, Robert John 34, 65, 167
Anderson, Steve 29, 59
Andrews, Dwight 16, 59
Andrews, Gay 16, 55, 158
Anttila, Alice Christina 45
Appleton, Gerry 16, 77
Arms, Mary Penelope 16, 73
Arndt, Elke 17, 55
Arnold, Alec 17, 53
Arnold, George Robert 34
Aufhammer, Bruce 42, 65, 104, 115, 118, 174
Avdoyan, Butch 29

B

Bagley, Andrea 34
Bailey, James Michael, 34, 69, 84, 126, 162
Bailey, Katherine Wing 29, 84
Bair, Susan 17
Baker, Sally 45, 116
Balink, Robert C. 17, 53, 122
Banker, Jay Clough 53, 174
Barden, Walter Eliot 175
Barnetson, Jean 17, 51
Barth, Patricia Anne 47
Bath, Edwin Frame 34, 59
Batman, Barbara 34, 63
Baxendale, Douglas 65, 162
Beebe, Frank Austin 17
Beets, Jerry Melvyn 69, 84, 108, 116, 162, 175
Behm, Barbara 34, 47, 86, 122
Beisler, Anthony 17
Belvin, Leila 34, 51
Bennett, Joseph John 29
Benson, Katie 17, 63, 158
Bent, Charles 42, 67, 175
Bentley, William 176
Berger, Charles 53
Bergman, Jay
Berliner, John Fred 53, 114
Bernstein, Linda 29, 73, 104, 108, 125
Berry, Ann 57, 176
Berry, Clifford Pudd 122, 176
Bertash, Barbara Zeville 51, 85, 118, 177
Bexley, Mabel Healis 117, 177
Bilbo, Johanna Jean 108, 109, 115, 118, 177
Birch, Nold 17
Birmingham, Denise D. 17
Bishop, Billie 17, 86
Bishop, Richard 69, 126, 178
Blabon, Diana Magnus 73
Black, Jane 17
Blackman, Carol 29
Blakesley, Newton 17
Blaisdell, Robert 17, 67
Blasius, George 17, 59, 162
Bleyer, James Carl 29, 67
Bliss, Carrie 17
Boggs, Diane 73, 122, 178
Boggs, Victoria Louise 29, 73, 109
Bolce, Sally 17
Bolton, Shay 17
Booz, Sharon Markham 47, 178
Boschen, Rich 17, 53, 168
Boyd, Diana 17, 47
Boyd, Patricia 34, 47
Boynton, Breck, Jr. 29, 49, 86, 106
Brannon, Jerrie 17
Bradley, Ted 34, 67, 124
Bricken, Robert 34, 65
Bridgers, Lynda 34, 55
Brouhard, Gary
Bracewell, Kristen 34, 45, 109
Breathwit, Ann 17, 57
Breckenridge, Larry 59, 160
Breithaupt, Keith 17, 67
Bridge, Suzy 17, 57
Brockelsby, Earl 17
Brooks, Jim 53, 157
Brown, Donald 29, 71, 86
Brown, Jackie 14, 15, 17, 55
Brown, James 69, 180
Brown, Robert 17, 67
Brown, Ronald Harold 69, 162, 180
Brown, Sandy 17, 47, 86
Brownback, Mary 17
Bruce, Cordelia 17, 73, 86, 122
Browder, Steve 180
Buckley, Richard 17, 49
Bunim, Robert 49, 117, 181
Byrne, Douglas 18, 65

C

Calick, Barbara 73, 124, 125, 181
Caminiti, Gloria 18
Camp, Susan 18, 55
Camp, William Lewis 29, 59
Campbell, Virginia 29, 57, 106, 116
Capitani, Arleen 18
Carlson, Robert John 29, 77, 122, 123, 167
Carney, Jim 16, 53
Carr, Danny 18, 69, 168
Carr, Mathew Lionel 34, 71, 106, 116, 124, 125
Carrington, Margaret 47, 100, 109, 115, 118, 148, 181
Carstanjen, Jan Hendrik 29, 53
Casey, Dennis James 29, 69, 126
Catalano, Vincent 18, 69, 162
Chabot, Rodney Theodore 53, 182
Chambliss, Cleo Jane 73, 124, 182
Chandler, Joe 34
Champman, William Mason 67
Chase, Franklin Whitner 34, 53, 167
Chase, Joan Watzek 34, 42, 55, 85
Cherry, Walter Lorain 18, 53
Chiles, Sandra 29
Chinoy, David 18, 86
Chomont, Thomas 18, 67
Choolgian, Gary 18, 67
Clark, Richard Jeffrey 18, 53, 109
Classen, Katherine Alice 18, 61
Cleveland, Zoe 18, 86
Cohen, Ellen Faith 29
Cole, Cece 34, 63
Cole, Richard Allan 34, 42
Coleman, Alan 116, 182
Collier, Edith
Colquhoun, Susan Anne 18
Coltman, Alan 29, 49, 104
Colton, David Safford 34, 67
Conner, David Lawrence 18, 49, 86
Conner, Luther Carl, Jr. 29, 69, 84, 162
Cook, Ginny 18, 47
Cook, Mary Jeanie
Cooper, David Elisha 35, 125
Cooper, James 18, 69, 162
Cooper, James Edward 35
Corballis, Edward 18, 49
Corn, Gary 18, 69
Cornelius, Catherine 29, 116
Cornell, Hugh Arthur 16, 53
Cornell, Virginia Bonner 42, 51, 104, 117, 183
Cornwall, Chester William 18, 59
Corry, Patricia Anne 29, 55
Cortese, Michael John 162, 183
Council, Carol Ann 18
Coutsolioutsos, Demetrios 35, 49, 77
Cowart, Edgar Conrad 35, 53
Cowdery, Connie Hale 35
Critchett, Allan Wesley
Crockwell, Johanna
Crook, Claude William 126, 183
Cumbie, Peter Michael 18, 67

Cummings, Janet Ann 35, 63, 116
Curcio, Barbara 18
Curry, Pauline 18, 51
Curtis, Suzanne 30, 55

D

Daniel, Margaret Ann 18
Darrah, John 18
Davenport, Charlet 36, 63
Davenport, Geneva 35, 47, 100
Davenport, Peter 30, 167
Davidson, Ann 18, 55, 125
Davis, Douglas Dale
Day, Ellen 30, 63
Deane, Stephanie 18, 63
Deasy, Susan 30, 61
Deemer, Jeanne 35, 55, 86
Delafield, Astrid 30, 116
Delaney, Arlie Otis 35, 69, 162
Dell, John Clark 18, 65
Demetree, Cecilia 47, 106, 124, 184
Deming, Rusty 18, 65
Depkin, Dabney 18, 55
Detling, Robert Glenn 19, 69, 162
Dewart, Timothy Russell 35, 49
Dickey, Robert 49, 157
Dicks, Dianne 30, 57, 86, 147, 150
Dickson, Jean 57
Diener, Francine 100
Dillard, Rodney 53, 184
Diller, Barbara 19, 45
Dix, Suzy 19, 57, 86
Dixon, Barbara 19, 57
Dixon, Merry Lee 35
Dominguez, Luis 57, 59, 115, 118, 184
Donnelly, Thomas 30, 67
Doolittle, Tom 19, 49, 157
Doser, Jerry 30, 53, 160
Doyle, Peggy 19, 86
Drambour, Bob 19, 69, 157
Draper, Wendy 19
Dreyer, Stephen 19
Du Bois, Silvia June 35, 61, 86
Duncan, David McCleskey
Dunlap, Mildred 114, 185
Dunn, Douglas Michael 19
Dunnill, Frank Raymond 29, 69, 84, 106
Dunning, Robert Morton 57, 59, 84, 185
Durgom, Betty 19, 47, 86

E

Elicker, Ed 19, 65, 168
Emerson, Jim 19, 59, 162
Erickson, Steve 19, 53
Evans, Robin 19
Eveslage, Florence 19

F

Fairchild, Martha 106, 148, 185
Fajardo, Enrique 19, 71, 77
Farrelly, Louis 19, 53
Faubel, Gene 19, 65
Faxon, Jane 19, 57
Feise, Jane 114, 158, 186
Ferrichs, Andrew 53
Ferriday, Alice 19, 55
Filbert, Harry 19, 65
Fine, Gina 19
Finney, Gay 19, 63
Fisher, Marilyn 30, 57
Fleming, Robert 65, 85, 86, 115, 116, 119, 186
Foltz, Mary 51, 186
Foster, Leslie 19
Fowler, Donna 19
Fox, Robert 30, 59
Francis, Thomas Edward 92
Franck, Kathy 30, 57
Frank, Chester 19
Frazier, Gerald 53, 84, 187
Frederic, Fred 19, 59
Freedman, Carol
Freeman, Jerry 67, 124, 187
Freese, Jack 35, 67
French, Anne 19, 45
French, Craig 19, 49
Frerichs, Victor 19
Friedman, Russell 20
Frierson, Emily 55
Frutchey, Jody 30, 63
Fuller, Sam

G

Gadway, Mary 35, 57, 86, 115
Galbraith, Duane 35, 65
Gannon, Pete 20, 65
Garrett, Cope 49, 77, 187
Gaumer, Karen 35
Garcelon, Ann 20, 63
Gay, Georgeann 20
Gelfand, Bertram 20
Genovese, Lois 20, 45
Gibbs, Butch 20
Gill, Martha 20, 45
Gilliam, Mary 20, 45
Girk, Charles 20, 65
Gitlin, John 20
Gittleson, June 35, 47
Glasser, Laura 73, 114, 188
Glow, Tom 20, 67
Godtel, Gwyne 35
Goldstein, Frank 20
Goll, Linda 20, 47
Goodall, Mary 45, 86, 188
Goodier, Susie 30, 57, 125
Goodnow, Jane 57, 104, 188
Gore, Louise 189
Goss, Albert 71, 189
Gosweiler, Bill 65, 126
Gottlieb, Sally 45
Grabowski, Bob 30, 69, 84
Graff, Jane 30, 47
Graff, Ken 20, 49, 86
Graves, Jeff 20, 69, 126
Gray, Roger 20, 86
Gray, Sally Ann 20, 45
Green, Jerry 30
Green, Ralph 20
Greene, Barbara Graham 116, 189
Greene, Howard Bruce 35, 59, 106
Griceo, Ralph 20, 59, 157
Greir, Gwynette 30, 51
Griffin, Don 20, 59
Griffith, Dick 20
Griffith, Bob 69, 126, 190
Grubb, Jonnie 20
Guerrero, Chick 53

H

Hahn, Patricia 20
Haines, Carl 20, 86
Haines, Bob 35, 69, 100, 117
Hale, Cecil 20, 69, 162
Hall, Pete 65
Hall, Ralph 20
Hall, Susan 30
Hallbauer, Rosalie 190
Hamilton, Jim 30, 86
Hammock, Herman Milton 30, 59
Hammond, Roger 20, 65
Hann, Cindy 20
Hansberry, Leo 119, 191
Hansen, Bob 67
Harding, Nancy 35, 63
Harkness, John 67, 85, 116, 119, 124, 191
Harkness, David 20
Harlin, Nancy Hope 173, 191
Hardy, Doris 20
Harney, Peggy Joan 30, 124
Harpst, Virginia 21
Harrell, Constance 21, 73
Harris, Susan 73, 109, 192
Harshaw, Betsy 35, 55
Hartley, Susan 35, 73
Hartzell, Barb 21, 55
Hasnas, Bruce 67, 106
Hastings, Bryan 192
Hatch, Crick 30, 53, 100
Hathaway, Jane 21
Haubenestel, Hallie 57, 192
Hawker, George 21, 53
Hawkinson, Allan 21
Hay, Susan 21
Hay, Terry 21
Haynes, David
Haynes, Paul
Hazard, Susan 35, 61, 85
Heald, Claire 30, 51, 116
Healis, Frank 53, 193
Hehre, Liz 21, 73
Heiden, Larry 35, 69, 77
Heineman, B. T. 21, 53, 157
Heinze, Francie 21
Heltzel, Jo Anne 30, 73
Hencken, Hank 21, 53, 77
Henriksen, John 65, 106, 116, 157, 193
Henry, Jamie 51, 106
Hess, Barbara 35, 61
Hess, Carol 21
Heydt, Bob 21, 61
Hicklin, Linda 30, 55, 109
High, Hope 30
Hines, Arthella 35, 116
Hines, David 35, 67, 114, 116
Hinkle, Jeanette 73, 194
Hirsch, John 42, 65, 193
Hisiger, Miles 30, 71
Hoffman, Willard 69, 160
Hoffman, Thomas 194
Hogan, Barbara 21, 63, 151
Hogan, Frank 114
Holecek, Larry 30
Hollon, Leon 29, 42, 69, 84
Hollister, Buel 21
Holmes, John 195
Holmes, Kate 21
Honeycutt, Nancy 21, 73, 186
Horn, Frank 162
Horowitz, Paula 30
Horton, Ada Marie 21, 73
Hotard, Renee 35
Houlihan, Bill 21
Houston, Bill 35, 63, 168
Howson, Michael 21, 65
Hubbard, Wally 21, 77
Huber, Enrique 36. 49, 77
Hufstader, Lucy 30, 61, 86
Hughes, John F. 36
Hughes, John Lee 42, 59
Hunt, Amelia 36, 158
Hunt, Sara Kay 47, 85, 115, 117, 119, 125, 195
Hunter, Georgianna 36, 73, 116
Hunter, Jerry 31, 63
Hurst, Lorraine

I

Iarrobino, Joe 21, 69
Irby, Betty Lou 21, 45
Ireland, Dave 21
Ivey, Dana 31, 61, 86

J

Jackson, Dan 36, 49
Jacobs, Liz 42, 57, 124, 195
Jacobsen, Lis 21, 63
Jekel, Sonny 21, 86
Jenkins, Emily 21
Jennison, Grant 21
Johns, Elvin Clement 21, 86
Johnson, Kathy 36
Johnson, Lynne 22
Jones, Cam 22
Jones, Diana 22, 57, 125

Jones, Judy 31
Jones, Missy 22, 47, 125
Jones, Paula 42, 63, 106
Jones, Glancy 31, 47, 125
Jordan, Alden Reed 22
Jordan, Gayle 42, 47, 124, 195
Jordan, Sandra 31, 47, 125
Jordan, Bishop 53
Justice, Dale 31
Justice, Marion 22, 45

K

Kaiser, Lydia 22, 63, 125
Kahn, Bill 53, 196
Kamrad, Dennis 36, 65, 168
Kane, Steve 196
Kanter, Vivien 22
Kauffman, Mary 31, 45
Kein, Jerry 69, 196
Keene, Warren 86, 114
Keller, Rick 22, 59, 126
Kelley, Connie 22, 51
Kelley, Oran 22, 65
Kellogg, Pete 29, 49, 104, 106
Kendall, Bette 22
Kennard, Bruce 65
Kennedy, Joanne 31, 51
Kennedy, John 22
Kettles, Anne-Lynn 36, 57
Kidd, Doug 36, 69
Kiefer, Lauren 31, 45, 86
Kintzing, Bill 65, 167, 197
Kirouac, Robert 22, 59, 160
Kissling, Jeana 31, 86
Klein, Starr 22, 47
Klein, Judy 45, 86
Klemperer, Caroline 31, 51, 86
Kline, Jeffrey 22, 162
Knight, Allan 22, 67
Knight, Margie 22
Koepke, Marilyn 45, 104, 197
Koppein, Sally Jo 22, 57
Kozak, Ingo 22, 77
Kroll, Erick 36, 71, 124
Krumbiegel, Sandy 31
Kuehn, Douglas 22

L

Lady, Ron 26
Lalow, Dee 22, 63
Lamontagne, Roly 36, 59, 160
Langford, Herman 59, 197
Lanston, Anne 36, 63
Lasser, Barry 31, 69, 77, 84
Latartara, Manlio 22
Lathrop, Charlie 22, 39
Lauterbach, Bill 36, 69, 84, 85, 104
Lavalle, Donna 63, 198
Lavaty, Jeff 69, 198
Law, Clarence William 22, 49, 86, 157
Lawrence, Elaine 22, 61
Lawrence, Ginny 22, 51
Leal, Edgar 36, 49, 77, 125
Lee, Jesse 36, 69, 162
Lees, Rick 22, 49
Lehmkuhl, Adaire 51, 124, 198
Levy, Jim 71, 199
Levy, Stella 31
Lewis, Gilbert Leon 22
Lindeman, David 31, 86
Lindstrong, Anne 22, 86
Lipkin, Sandy 31, 124
Lipsky, Al 31, 49
Livaudais, Paddy 31, 57, 125
Lloyd, Dave 53
Lloyd, Cathy 22
Lohman, Lesta 199
Long, Albert 23
Long, James 23
Longo, Nick 69, 108, 199
Looby, John 108, 114, 200
Love, Marion
Loveland, Karen 23
Lovering, Talbot 36, 49
Lungershausen, Gail 23, 61
Lupo, John 200
Lynn, Jim 59, 200

M

Macleod, Ibby 31, 63
MacMillan, Bonnie 31
MacSwan, Bonnie 42, 45, 100, 117, 201
MaGirl, Jamie 49, 201
Magne, Larry 31, 49
Maher, Mike 31, 59
Maloney, Diane 201
Manderson, Mabrey 69, 162, 202
Mann, Kathy 63, 202
Manning, Diane 23, 63
Mansfield, Gwen 85, 86, 202
Marino, Pete 31, 69
Mason, Sherie 23, 57
Massie, Tess 23, 86
Matherly, Lee 23, 45
Mathews, Judy 23, 73
Maughs, Lynn 36, 51
Maurey, Joan 23
Mautner, J. J. 203
May, Bob 31, 77, 160
Maynard, Margie 23
McAboy, Mary Sheila 23
McAlister, Marie 23, 47
McCarthy, Ann 36, 63
McCutchen, Sally 55, 125, 203
McDermott, Jim 53, 114, 167, 203
McDonald, Jo Ann 23, 63, 86
McDowell, Jane 31, 57, 125
McEntaffer, Sandy 73, 86, 116, 204
McGonigle, Art 36, 167
McIlvaine, John 23
McKay, Alyse 36
McKee, Jim 71, 106, 204
McMath, Sherry 31, 45
Mead, Marsha 31, 55, 106
Mead, Missy 31
Meadows, Ida Ellen 23
Meier, Aimee 23
Meliski, Liz 23, 51
Mendell, June 204
Menyhart, Tibor 65, 205
Mercke, Mariellen 31, 57
Merkel, Marilyn 23, 61
Merkin, Maury 36
Merz, Marian 205
Messeroll, Judy 31
Mettler, George 23
Meyer, Fred 67
Miller, Barbara 23, 51
Mills, Stephanie 23, 51
Mills, Mary 31, 57, 124, 125, 158
Minnett, Margaret Orlina 32, 55
Mirras, John James 36
Mislick, Gary 23, 59
Moffett, Pamela Payne 31, 55
Montague, Ellen King 23
Moore, Constance Elliott 32, 47
Moore, Katie I. 32
Moore, Penny 16, 32, 57
Moore, Mike 57
Moore, Richard Alton, Sr. 32
Morales, Margarita Esther 32, 51
Molt, Henry Anderson 36, 49, 84
Morgan, Jane Harriet 23, 73
Morris, Charlotte Anne 23
Morris, James Richard 23
Morrisseau, Ronald Denis 23, 65
Morse, Penelope Sartori 61
Morss, Caroline 23, 61, 158
Mosher, James Walton 23
Moss, Dyer, Spring Jr. 53, 84, 85, 106, 120, 205
Mozzer, Joseph William, Jr. 23
Mulford, Marilyn Helen 32, 57, 124
Murphy, Terrence John 32, 65, 168
Murray, Edward A. 102, 106, 206
Murray, Joan 32, 45, 116
Muszynski, John Nicholas 205

N

Nelson, David John 24, 65
Nansen, Robert 24
Nesbitt, Claude 32, 65, 106
Nicholls, Claude 32
Nicol, Camilla Lee 24
Nicolaysen, Peter Christian 36, 49
Niepold, Martha Louise 24, 86
Norvell, Joan Alwyn 32, 73, 86, 116
Neubert, Jeannine 24, 86

O

Oakes, Penny 24, 63
O'Beirne, Sharon 36, 55
O'Brien, Maureen 24, 63
Off, Sallie 24, 45
Oliver, Cooper 24
Olson, Sally Ann 63, 206
Omansky, Susan 24, 124
Ondovchak, Catharine 32, 51, 116
Osborne, Peter 24, 86
Ott, John 32, 86

P

Page, Martha 24, 45, 86, 207
Palmer, Lucie Cable 32
Paola, Robert William 24
Parachek, Karen Elaine 29, 55
Parkey, Sara 24, 63, 125
Parrish, Patricia Allen 36, 45
Parrish, Thomas Ward 36, 49
Parsons, Ann 24, 45
Passini, Frank Thomas, Jr. 207
Pasternak, Gloria Renee 37, 73, 100
Paull, Charlotte Sarah 32
Payne, Garrison Hawley 32, 65
Peacock, Sis 24, 47
Peacock, Sonny 32
Peck, Bob 24
Pendergast, Genevieve Ann 55, 114, 207
Perry, Rosemary Morse
Peters, Sylvia Jeanette 61, 104, 116, 208
Peterson, Lin 24, 51
Petrin, Jinny 24, 47
Pettus, Loren 24, 69, 162
Pflug, Jean Carole Cooke 117, 208
Phillips, Gail 24, 55, 125
Pinkerton, Joan Margaret 61, 86
Pitt, Charles William 24
Plosa, Roger Joseph 24, 65, 168
Pogue, Virginia 24, 73
Pollock, Catherine Judith 32, 45
Pora, Anun 69, 208
Porta, Joy 24, 61
Posen, Judith
Powell, Margaret Anne 209
Powers, David William 157
Powers, Steve 32
Prevost, Doug 24, 49
Probasco, Charlotte Welch 57, 209
Proudfit, Michael Boyd 27, 69, 106
Puddington, Josephine Ann 37, 61, 124, 125
Pumpelly, John Reed 24
Purdy, Patti 24, 57

Q

Qualls, Linda Faye 37, 42, 57, 85, 120, 125, 148
Quarles, Sally 24
Quay, Matt 25, 53

R

Ragsdale, Ann 174
Rainey, Sandra Lee 32, 57
Rand, Laurence Carrington
Ranes, Peter Michael 25

Ray, Roger Dean 32
Raymond, Jill 25
Redding, Charles 25, 59
Reed, Rae 37, 63
Reese, John Benton 85, 106, 120
Reagan, Dan 32, 59, 106
Regan, Gordon 25
Reisig, Robert 32
Reitzas, Richard 37, 65
Renier, David Stanley
Retzer, Gail Louise 37, 51, 86
Reutter, Betsy 32, 51
Reynoldson, Sue 32, 55
Rhodes, Richard Spencer 32, 59
Richardson, Catherine
Richardson, Judy 25, 47
Richman, Garrett Bruce
Richter, John 25, 59
Rickard, James Hull 25, 49
Riley, Bill 25, 69
Ritter, Dan 25, 53
Robb, Judy 25, 47
Roberts, Francis Wood 209
Robbins, Richard Manley 67, 210
Robinson, Gary 25, 59
Robinson, Mary 25, 51
Robinson, William 25
Rogers, Judith Lee 27, 73, 106, 116, 124
Rogers, Scott Winfield 25
Rollins, Edward, Jr. 32
Ross, Linda Kay 55, 210
Roth, Jack 25
Routh, William 32, 116
Ruble, Jane Marie 32, 86, 106, 116
Rupp, Edward Spencer 33, 65, 167
Russell, Lee 25, 158
Ruykhaver, Betsy 25, 61

S

Salinger, Rhoda 33
Salmon, Kenneth Lynn 33, 65, 84, 126, 162
Salter, Celia Meta 61, 211
Sample, Marty 33, 57
Sanders, Susan 114, 211
Sanderson, Bobbie 25
Sands, Ginny 25, 57, 125
Sankey, Kim 25, 63
Saunders, Judith Carl 37
Scales, Samuel Castleman 37, 69, 84, 126
Schepler, Anne
Schlichenmaier, Carol Cecile 211
Scribner, Jo Ann 51
Schisler, Marjorie Hill
Schneiderman, Michael Martin 37
Schoen, Stephen Joseph 25
Schoener, William 212
Schreiber, Sally Ann 33, 86, 116, 124
Schulman, Joe 25
Sciortino, Tuni 25, 51
Scott, Diane Barbara 34, 47, 106, 125
Scott, Helen Drake 33, 51
Scott, Nancy 25
Scribner, Joann 25
Scribner, Susan Ann 42
Seacat, Patricia Ann 33, 47
Seadeek, Clayton Charles 25
Searles, Stephen Proboust 25, 53
Sellon, Jeffrey Brown 37, 59
Semmons, Carol Ann 25, 45
Sepulveda, Alberto
Shallenberger, Christine 45, 212
Shattuck, Veronica 25, 73, 125
Sheffield, Christy 37, 61
Shepard, Kip
Shepard, Tim 25, 59
Shepp, Jerry 37
Singleton, Samuel 33
Sledd, Roger 33, 65
Slemons, Billy 26, 53, 77
Smith, Ann 51
Smith, Jean 37
Smith, Judy 26
Smith, Julie 61, 114, 158, 213
Smith, Marjorie 37, 73
Smith, Marsha
Smith, Mary Catherine 26, 73
Smith, Mary Lucy 26
Smith, Sandra 33, 55
Snyder, Barbara Jean 26, 86
Sorrell, Judy 26
Spaulding, Joan 33, 61, 86, 106
Spence, Karl 33
Squires, Mary Jane 33
Steadman, Frank 26
Stedron, Dee 33, 57
Stephens, Dave 59
Stephens, Jane 26, 61
Stewart, Bonnie 37, 158
Stoddard, Jeff 33, 53
Stone, Bob 26, 67
Stone, Kathy 26
Stone, Nancy 26, 73, 124, 125
Strain, Mary Jane 55, 100, 117, 213
Strickler, Ken 26, 86
Strimple, Larry 37
Stringer, Ida Mary 37, 73
Such, Roger 26, 53
Sullivan, Rocky 26, 55, 158
Sullivan, Eugene 26
Summerfield, Larry 26, 65
Summers, Harold Martin 26, 67
Suskin, Lenny 26
Sutliff, Jack 34, 65, 84, 106
Swan, Jim 37, 65, 106
Swanson, John Weston 26, 49

T

Taggart, William 33
Talley, Dave 33, 59
Tanchuk, Dave 26, 65, 126, 162
Tanchuk, Ralph 37, 65, 126, 162
Tate, Martha 26
Teague, Pat 37, 73
Templin, Lana 26, 45
Tenney, Pete
Terwilliger, Robert Scott 26
Terzopoulos, Elias 59, 77
Tews, Shoreen 37, 55
Thomas, Marilyn 26, 61
Thomas, Mimi 51, 148, 213
Thompson, Nini 37, 63, 85, 106, 116, 125
Thompson, Gerry 33, 65, 167
Thompson, Nancy 26, 125
Thrall, Robert 26
Timberlake, Lissa 33, 124, 148
Todd, Susan 26, 51
Toledo, Tony 59, 104, 115, 116, 120, 214
Tone, Bill 77, 103
Tourgee, Jaye 37, 51, 148
Tracy, Nate 33, 59, 157
Trimble, Mary Ann 26, 45
Truesdale, Bill 26, 48

U

Ullman, Alison 26, 73
Usas, Craig 26, 49

V

Vallet, Marcia 27, 55
Vandeveer, Peter 27
Van Gerbig, Howell 160
Van Pelt, Merton 27
Vaughn, Evelyn 27
Veasey, Jim 27
Vennel, Virginia
Vogt, Anne 33, 124

W

Wagner, Jo Ann 47
Wakeman, Tim 27, 86
Walker, Barbara 42, 45, 148, 214
Walker, James 27
Walker, Ron 27, 59
Wallis, Susan 33, 47, 116
Warren, Bronnie 27, 51
Warren, Sandy 55, 125
Waterfield, Cliff 86
Watson, Michael 77
Weber, Arnold 33
Weber, Tom 33, 69, 126, 162
Weeks, Vicki 27, 61
Wells, Judy 33, 63
Welsh, Betty 27
Welsh, Ed 16, 65
White, Alan 27, 49
Whitehead, Don 27, 69
Whiting, Chip 27, 65, 86, 157
Whittaker, Ruth Lynn 34, 42, 55, 106
Wiese, Carol 33
Wilcox, Clark 27, 49
Willard, Chas. 27, 65
Willen, Joan 73
Willett, Kip 27, 69, 86
Williams, Ed
Williams, Merry Lee
Williams, Judy 27
Williams, Susie 27, 57, 158
Williams, Wendell
Williard, Nicholas 33, 77
Willis, Bebe 33, 47
Willis, Ginny 47, 85, 125, 214
Windsor, Nadeen 27, 51
Wingate, Carol 27, 61
Wilson, Posy 33, 45, 106
Wirth, Walt
Wise, Ellie
Wolcott, Barbara 33
Woodhead, Gary 27, 168
Woodward, Diane 27
Woodward, John 27, 67
Wombles, Robert 69
Worthington, June
Wyatt, Sandra 47, 86, 115, 120, 215

XYZ

Yancey, Jane 27, 47
Yellen, Larry 27, 71
Yerxa, Sally 73
Zamorsky, Gustav 114, 117, 215
Zimmerman, Frank 27
Zimmerman, Meg 27, 63
Zimmerman, Pat 27, 53
Zeugner, Janet 27
Zuengler, Sally 55, 108, 109
Zurflieh, Jason 33, 71, 77, 124

ADVERTISEMENTS

Mademoiselle Fashion Board, *left to right:* Linda Hicklin, Ginny Petrin, Linda Peterson, Alyse McKay, Robin Robinson, Gay Finney, Anne Lynn Kettles, Tuni Sciortino, Betty Lou Irby, and Jerry Brannon.

Speedimat

WASH AND DRY

COMPLETE COIN WASH

ALWAYS OPEN

West Fairbanks at

Highway 17-92

THE GOLDEN POINT

442 Fairbanks
Winter Park, Fla.

HAMBURGER	15c
CHEESEBURGER	20c
FRENCH FRIED POTATOES	10c
CHOCOLATE SHAKES	20c

THE ALABAMA

INDIVIDUALLY-OWNED AND RESIDENTIAL SUITES

RETIREMENT LIVING AT ITS BEST

The essence of relaxed and economical living . . . The traditional hotel of Winter Park . . . ten acres of orange groves, azaleas and camellia gardens . . . facing beautiful Lake Maitland.

ALABAMA OF WINTER PARK

MI 7-0542

Eve Proctor

TOP DESIGNER CLOTHES...ALWAYS

DRESSES, LINGERIE, ACCESSORIES

PROCTOR'S Casuals

For Fashion in Central Florida

Imaginative

Sportswear

for Women

The Quaint Shoppe

casual clothes

111 e. welbourne ave.

winter park, florida

Frances Brewster

258 N. Park Ave.

Winter Park

First Editions in Fashion

Lake Placid, N. Y. Palm Beach

Miami Beach Galt Ocean Mile, Ft. Lauderdale Del Ray Beach

First National Bank at Winter Park

Winter Park, Florida

For FORTY-THREE YEARS we have been serving thousands of ROLLINS STUDENTS with their banking needs.

We point with pride to the number of former Rollins Students who have returned as professional people in this area. Their start for Higher Education and Training has been right here in Winter Park.

We hope the memories of the pleasant service we are endeavoring to render will in some measure stay with you so that you, too, will bear us in mind should you return in future years.

We trust our service will merit a recommendation to your friends.

Member FDIC

TAYLOR'S PHARMACY

Cosmetics by

REVLON . . . MAX FACTOR . . . RUBINSTEIN

CHANEL . . . TUSSY . . . FABERGE

COTY . . . LANVIN

Dial MIdway 4-1025

102 Park Avenue, North

WINTER PARK FLORIDA

MILLER'S HARDWARE STORE

THE WOMAN'S HARDWARE STORE

147 West Fairbanks

Winter Park

THE TOGGERY

MEN'S WEAR

OUTFITTERS TO ROLLINS MEN SINCE 1948

Telephone MIdway 7-3239

342 Park Ave., S.
Winter Park, Florida

HARPERS TAVERN

COCKTAIL LOUNGE and
PACKAGE STORE
COCKTAIL HOUR
5 P.M. to 6 P.M.

539 W. Fairbanks — Winter Park

you'll find the newest in fashion
at Matthew's
52 W. CENTRAL

CONGRATULATIONS CLASS OF '61

BUMBY HARDWARE

108 Park Ave., South
Winter Park

102 W. Church St.
Orlando

COMPLETE
BARBER SERVICE

APPOINTMENTS
SHOE SHINE
MANICURE

VARSITY BARBER SHOP

517 S. PARK AVENUE
WINTER PARK, FLORIDA

OWNERS
CHARLES COWAN
BILL LIVINGSTON

PHONE MI 7-6909
OPEN 8 A.M. TO 6 P.M.

THE Langford HOTEL

FOR YOUR
DINING and ENTERTAINMENT
PLEASURE
VISIT OUR
SEMINOLE VILLAGE
DINING ROOM
and
TOWN HOUSE SUPPER CLUB

Harry has no laundry problems with the Winter Park Laundry
only two blocks from campus

WINTER PARK LAUNDRY
161 W. Fairbanks Ave.

Sugar Plum Shoppe

331 Park Ave., South
Winter Park

WE SHIP GIFT PACKAGES
OF FRESH FRUIT and CANDY
ANYWHERE IN THE U.S. and CANADA
RUSSELL STOVER CANDIES

POST OFFICE BUILDING
WINTER PARK

Frances Slater

Beautiful Clothes

327 NORTH ORANGE AVENUE
ORLANDO, FLORIDA

ALL-BRITE LAUNDERETTE

1175 N. Orange Ave. Phone MI. 7-0664
Winter Park, Fla.

"ONE STOP SERVICE FOR YOUR LAUNDRY AND
DRY CLEANING"
SHIRTS ON HANGAR

WINDMILL

WHERE TASTE MEANS PLEASURE

PIZZA - BAR - SPAGHETTI

1801 W. FAIRBANKS, WINTER PARK

JERRY & ETHEL URBAN PHONE MI 4-773

- OFFICE SUPPLIES
- ART SUPPLIES
- SCHOOL SUPPLIES
- GIFTS
- GREETING CARDS

ONLY THE BEST AT

BRADFORD'S STATIONERS INC.

310 Park Ave., South
Winter Park, Florida

"Doc's"

Dependable Real Estate
Sales and Service Since 1904

THE WINTER PARK LAND CO.

128 Park Avenue South
Winter Park, Florida

O'BRIEN'S PHARMACY

Neill O'Brien

21st Year Your Personal Pharmacist
Prescriptions — Drugs — Sundries
Fountain — Luncheonette
HELENA RUBINSTEIN AND OTHER
NATIONALLY KNOWN COSMETICS
Phone MIdway 7-1739

Hook Travel Service

RESERVATIONS AND TICKETS

Airlines — Steamships — Tours — Cruises — Hotels

Worldwide

PARK MALL ARCADE

230 Park Avenue, North

Winter Park, Florida

MIdway 4-2101

The Chimes . . .

the place to find:

- CRANE ENGRAVED STATIONERY (our new monogram style book has arrived)
- TIFFANY SILVER*
- LIMOGES CHINA*
- BACCARAT CRYSTAL*
- ALL MANNER OF DISTINCTIVE GIFT ITEMS, COLLECTED THE WORLD AROUND.

The Chimes, Inc. GIFTS

* *yours exclusively at . . .*

345 Park Avenue, N.
Proctor Centre—Winter Park
MI 4-1796

BALDWIN HARDWARE CO.

336 Park Avenue, So.

WINTER PARK, FLA.

Ceramic Tile Floor Tile

Stevens

RUGS AND CARPETS

1 BLOCK FROM

ROLLIN COLLEGE

525 Park Avenue South Phone MIdway 4-7802

Winter Park, Florida

IVEY'S OF ORLANDO

IVEY'S "17" SHOP

Leila Belvin is wearing a Bobbie Brook's embroidered blouse and Chino Cabin Bay pants. Dolly Ferriday is modeling a Bobby Brooks solid shirt and embroidered Chino Walkers.

IVEY'S "17" SHOP

IVEY'S OF ORLANDO

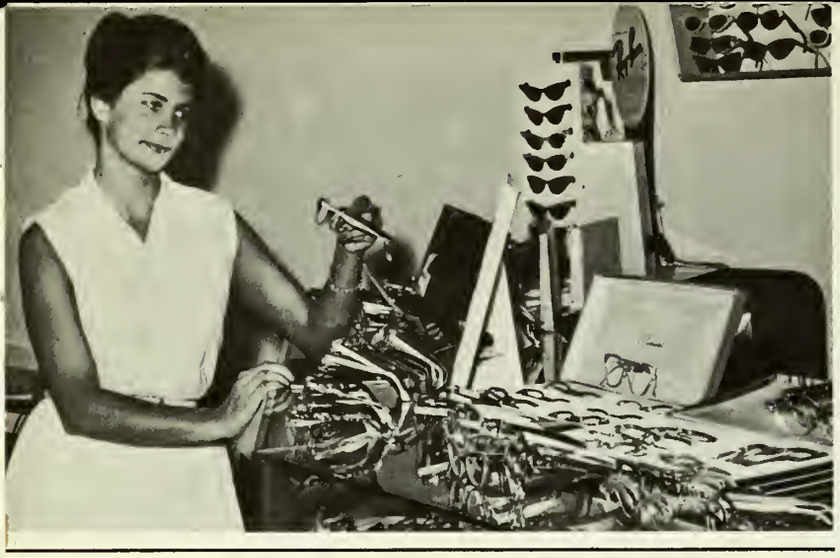

RAMSDELL'S DISPENSING OPTICIANS

Prescriptions Filled

Glasses Duplicated

1191 Orange Avenue Phone MIdway 4-778

WINTER PARK

Gibbs Louis'

131 N. ORANGE
ORLANDO

Headquarters for those loveable
Italian inspired shoes college girls love

the Golden Cricket
GIFT SHOP

Select Gifts For All Occasions

208 S. Park Avenue Phone MIdway 4-1187

WINTER PARK, FLORIDA

AIR CONDITIONED

Anderson's Restaurant

GA 5-8530
1000 S. Orange Blossom Trail
Orlando, Florida

MI 7-0406
1251 S. Orlando Ave.
Winter Park, Florida

"A Drug Store That Looks Like A Drug Store Should"

PRESCRIPTION SERVICE

Finest Line in Cosmetics Hall Mark Greeting Cards

COLONIAL DRUGS

NEW ENGLAND BUILDING Robert B. Weber MIdway 7-2311

THE TREASURE CHEST

in the
HIDDEN GARDEN

Fine Handcrafts . . .

Unusual Gifts . .

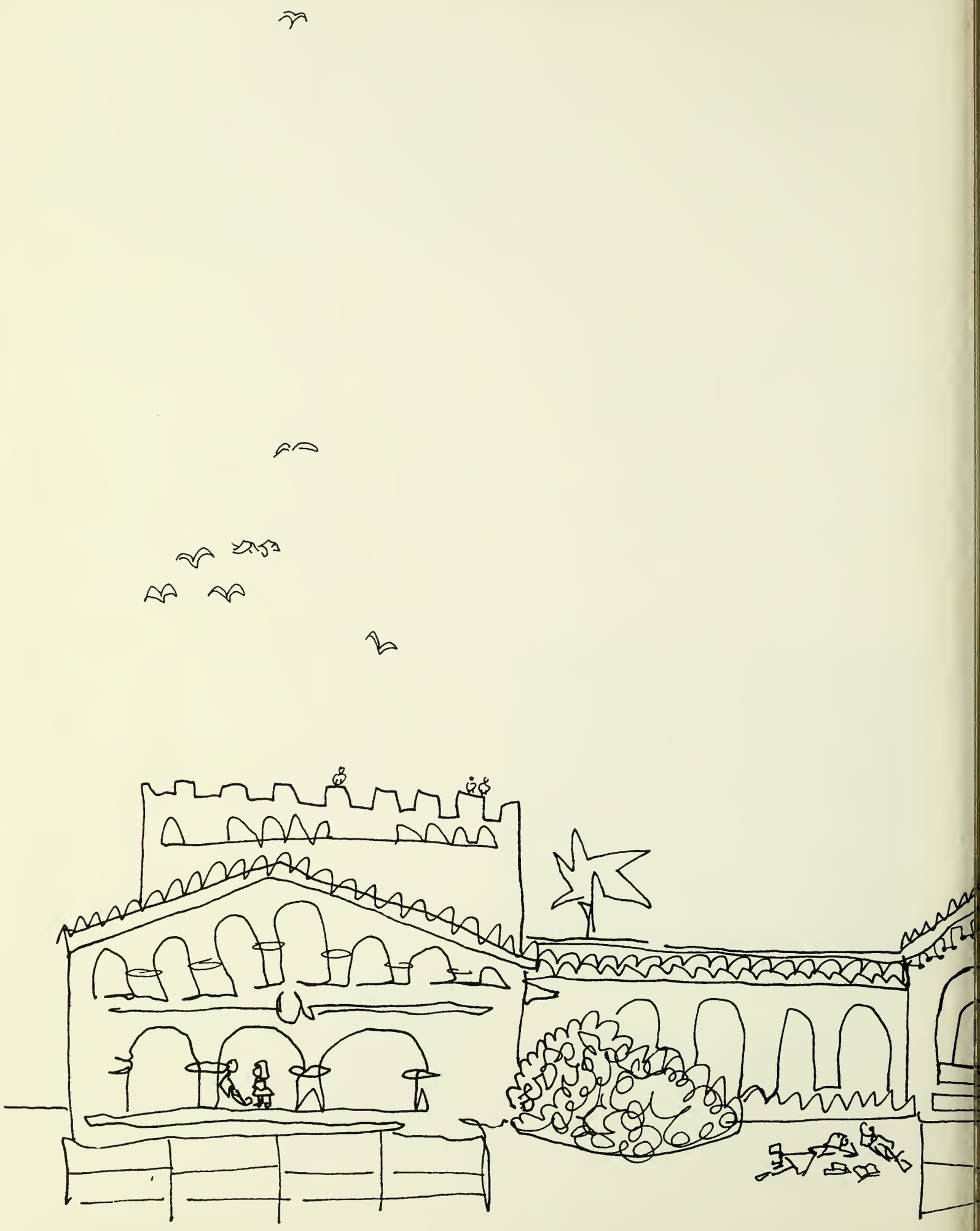
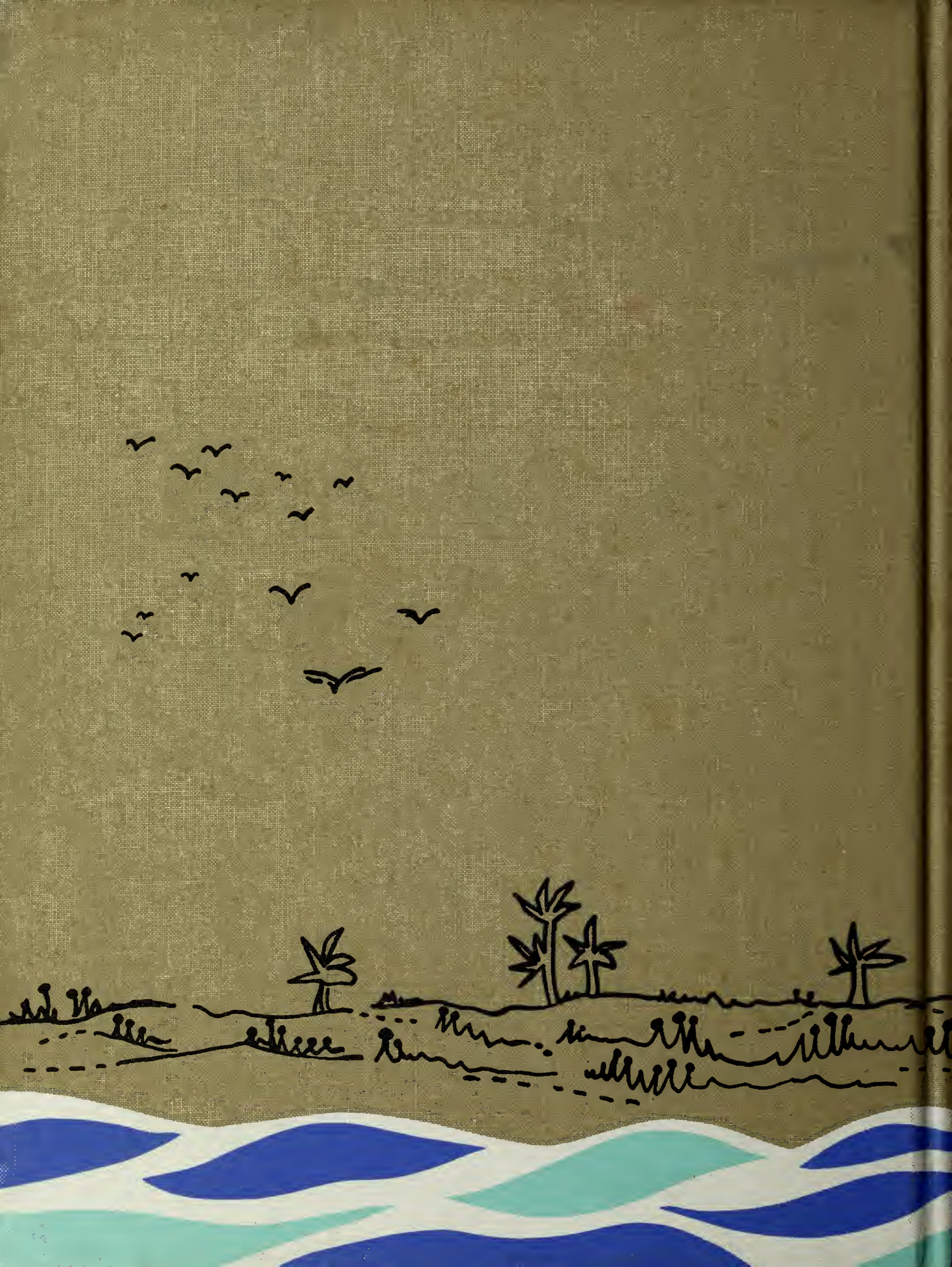
SWAN